

Sub: Construction Management System: Circular – 1

**Ref: Communication Protocol between PMU, PMCBC, PIU (Employer’s Representative),
CMSC, CAPC and Contractor under RSTDSP.**

Superintending Engineer/Executive Engineer (as the case may be) is Employer’s representative under the RSTDSP. As per contractual provisions, all correspondence, under the contract, by the Contractor and consultant should be made in the name of Employer’s Representative, Project Implementation Unit, RSTDSP, _____(town name).

Accordingly, all communication with Contractor will be done by Employer’s Representative. Copies of QAP & SIP Design Documents communication will be marked to PMCBC parallel for early review by contractor. Electronic communication shall be treated as official communication and should be properly recorded and filed in the concerned file for future reference.

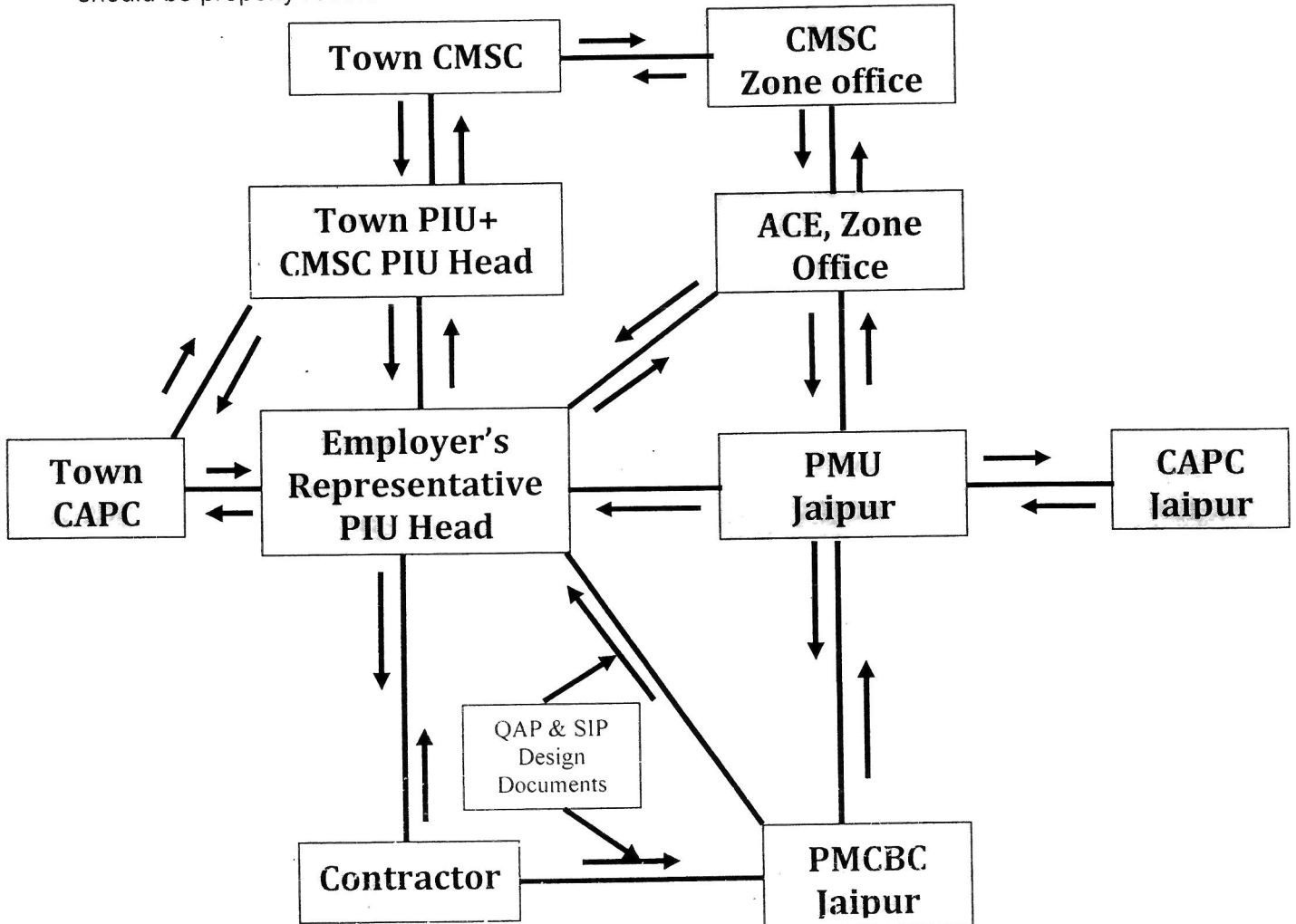

(Signature)
(Kumar Pal Gautam)
Project Director, RUIDP

Copy to following for information & necessary action: - १०११-१४

1. Addl. PD/ Financial Advisor/CE/ Dy PD (T/A)/ SE-IV, PMU, RUIDP, Jaipur
2. SE/ EE, PIU-RSTDSP, RUIDP (Concerned PIUs _____)
3. POs/APOs, PMU, RUIDP, Jaipur
4. Team Leader, PMCBC, Jaipur
5. Team Leader/ACM CMSC _____
6. Team Leader, CAPC, Jaipur
7. ACP, RUIDP, Jaipur to send by e-mail and put up the Guidelines on the website.

Superintending Engineer-IV