

Unit Built Up Area = 2957.17 sqft. (274.83 sqm.)
 Common Area (lift & stair lobby) = 957.20 sqft. (88.96 sqm.)

Typical Unit Plan

Space wizard SPACE WIZARD ARCHITECTS PVT. LTD.
 610, Balaji Tower-VI, Airport Plaza, Near Hotel Radisson, Durgapura,
 Tonk Road, Jaipur - 302018, Mob. +91-9413340890, 91.
 Website : www.spacewizard.in, Email : studio.swa@gmail.com

SERVICES CONS.

STRUCTURAL CONS.

GENERAL NOTES

1. ALL DIMENSION ON THIS DRAWING ARE IN MM
2. ONLY WRITTEN DIMENSIONS ARE TO BE FOLLOWED. DRAWING SHOULD NOT BE SCALED UNDER ANY CIRCUMSTANCES.
3. ALL MEASUREMENTS MUST BE CHECKED AND VERIFIED BY THE CONTRACTORS PRIOR TO EXECUTION OF WORK AT THE SITE.
4. THIS DRAWING IS TO BE READ IN CONJUNCTION WITH ALL RELEVANT STRUCTURAL, SERVICES & FACILITY PLANNING DRAWINGS.
5. ARCHITECTURAL DRAWINGS ARE TO BE FOLLOWED FOR THE LOCATION OF ALL STRUCTURAL MEMBERS & MASONRY WALLS.
6. ANY DISCREPANCIES BETWEEN ARCHITECTURAL, STRUCTURAL AND SERVICES DRAWINGS MUST BE BROUGHT TO THE NOTICE OF THE ARCHITECTS IMMEDIATELY & PRIOR TO EXECUTION AT SITE.
7. CO-ORDINATION WITH SERVICES SUCH AS HVAC, PLUMBING & ELECTRICAL, ETC. IS THE RESPONSIBILITY OF THE CONTRACTORS.
8. ALL MASONRY WALLS SHOULD BE ALIGNED WITH THE COLUMNS AS INDICATED ON THE PLAN, IRRESPECTIVE OF THE POSITION AS CALCULATED WITH THE DIMENSIONING.

S.N.	DATE	DETAILS
R0		
R1		
R2		
R3		
R4		
R5		
R6		

SCALE (N.T.S.)

NORTH



DRN. -
 CHD. -
 APPD. RAMESH

CLIENT: RAJASTHAN HOUSING BOARD

PROJECT: AIS Residency, Sector -17, Pratap Nagar, Sanganer, Jaipur

DRAWING: TYPICAL UNIT PLAN

Option No.

THIS DRAWING IS THE PROPERTY OF SPACE WIZARD ARCHITECTS PVT. LTD. IT SHALL NOT BE COPIED OR USED WITHOUT THEIR WRITTEN PERMISSION NOR MADE KNOWN TO A THIRD PARTY. THE INFORMATION IS ISSUED ON THE UNDERSTANDING THAT NO PART THEREOF SHALL BE DUPLICATED FOR THE PURPOSE OTHER THAN THE EXPRESSED PURPOSE.

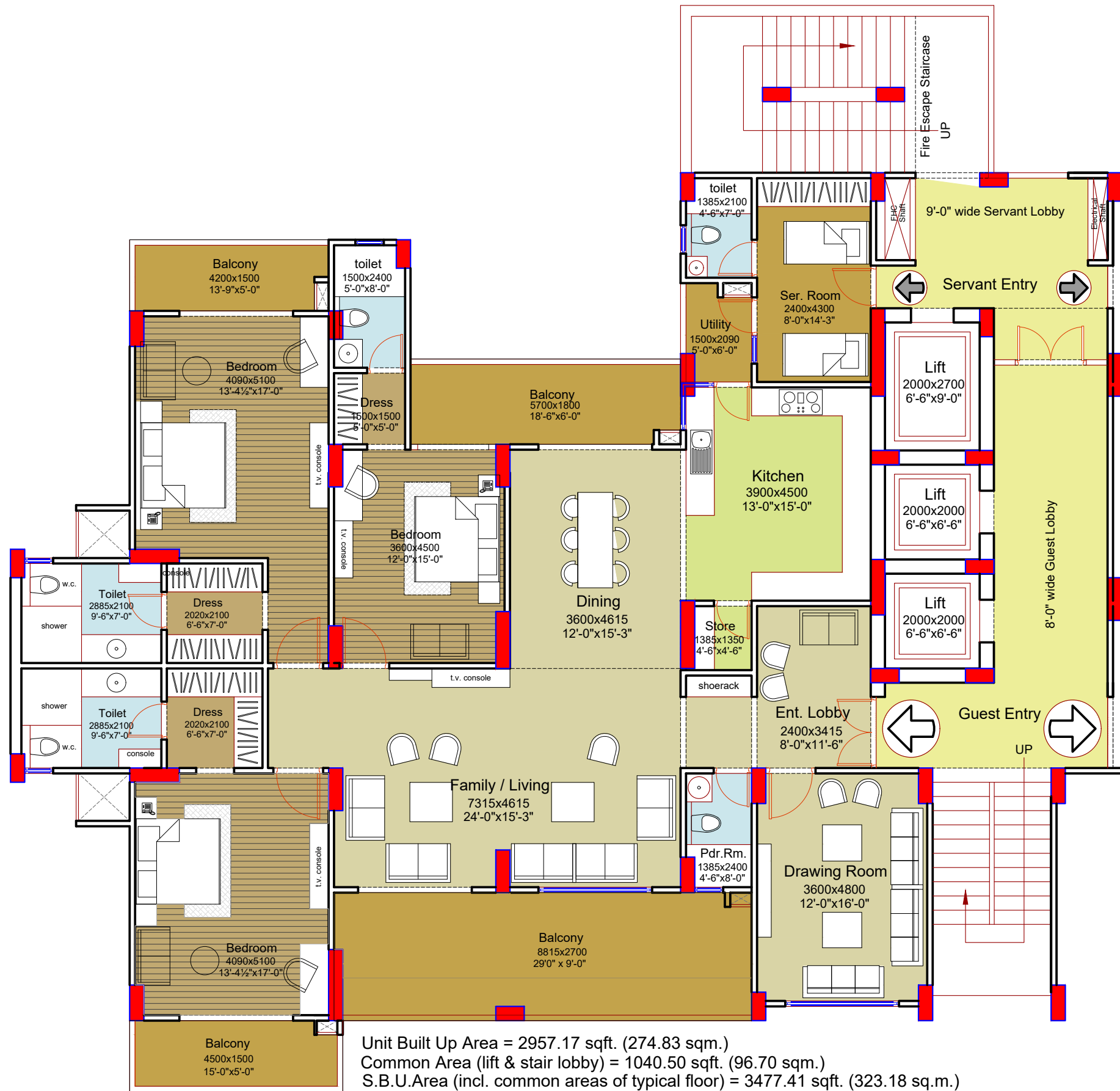

Unit Built Up Area = 2957.17 sqft. (274.83 sqm.)
 Common Area (lift & stair lobby) = 1040.50 sqft. (96.70 sqm.)
 S.B.U.Area (incl. common areas of typical floor) = 3477.41 sqft. (323.18 sq.m.)
 Unit Carpet Area=2301 sqft. (213.86 Sq.m.)

Typical Unit Plan

Space wizard SPACE WIZARD ARCHITECTS PVT. LTD.
 610, Balaji Tower-VI, Airport Plaza, Near Hotel Radisson, Durgapura,
 Tonk Road, Jaipur - 302018, Mob. +91-9413340890, 91.
 Website : www.spacewizard.in, Email : studio.swa@gmail.com

THIS DRAWING IS THE PROPERTY OF SPACE WIZARD ARCHITECTS PVT. LTD. IT SHALL NOT BE COPIED OR USED WITHOUT THEIR WRITTEN PERMISSION NOR MADE KNOWN TO A THIRD PARTY. THE INFORMATION IS ISSUED ON THE UNDERSTANDING THAT NO PART THEREOF SHALL BE DUPLICATED FOR THE PURPOSE OTHER THAN THE EXPRESSED PURPOSE.

SERVICES CONS.

STRUCTURAL CONS.

GENERAL NOTES

1. ALL DIMENSION ON THIS DRAWING ARE IN MM
2. ONLY WRITTEN DIMENSIONS ARE TO BE FOLLOWED .DRAWING SHOULD NOT BE SCALED UNDER ANY CIRCUMSTANCES.
3. ALL MEASUREMENTS MUST BE CHECKED AND VERIFIED BY THE CONTRACTORS PRIOR TO EXECUTION OF WORK AT THE SITE.
4. THIS DRAWING IS TO BE READ IN CONJUNCTION WITH ALL RELEVANT STRUCTURAL, SERVICES & FACILITY PLANNING DRAWINGS.
5. ARCHITECTURAL DRAWINGS ARE TO BE FOLLOWED FOR THE LOCATION OF ALL STRUCTURAL MEMBERS & MASONRY WALLS. FOR SIZES & REINFORCEMENT DETAILS OF STRUCTURAL MEMBERS, RELEVANT STRUCTURAL DRAWINGS ARE TO BE REFERRED.
6. ANY DISCREPANCIES BETWEEN ARCHITECTURAL, STRUCTURAL AND SERVICES DRAWINGS MUST BE BROUGHT TO THE NOTICE OF THE ARCHITECTS IMMEDIATELY & PRIOR TO EXECUTION AT SITE.
7. CO-ORDINATION WITH SERVICES SUCH AS HVAC, PLUMBING & ELECTRICAL, ETC. IS THE RESPONSIBILITY OF THE CONTRACTORS.
8. ALL MASONRY WALLS SHOULD BE ALIGNED WITH THE COLUMNS AS INDICATED ON THE PLAN, IRRESPECTIVE OF THE POSITION AS CALCULATED WITH THE DIMENSIONING.

S.N.	DATE	DETAILS
R0		
R1		
R2		
R3		
R4		
R5		
R6		

SCALE (N.T.S.)



DRN. -
 CHD. -
 APPD. RAMESH

CLIENT: RAJASTHAN HOUSING BOARD

PROJECT: AIS Residency, Sector -17, Pratap Nagar, Sanganer, Jaipur

DRAWING: TYPICAL UNIT PLAN

Option No.



Block Built Up Area = 5914.34 sqft. (549.66 sqm.)
 Common Area (lift & stair lobby) = 1040.50 sqft. (96.70 sqm.)

Floor Plan

Option No.

Space wizard SPACE WIZARD ARCHITECTS PVT. LTD.
 610, Balaji Tower-VI, Airport Plaza, Near Hotel Radisson, Durgapura,
 Tonk Road, Jaipur - 302018, Mob. +91-9413340890, 91.
 Website : www.spacewizard.in, Email : studio.swa@gmail.com

GENERAL NOTES

1. ALL DIMENSION ON THIS DRAWING ARE IN MM
2. ONLY WRITTEN DIMENSIONS ARE TO BE FOLLOWED. DRAWING SHOULD NOT BE SCALED UNDER ANY CIRCUMSTANCES.
3. ALL MEASUREMENTS MUST BE CHECKED AND VERIFIED BY THE CONTRACTORS PRIOR TO EXECUTION OF WORK AT THE SITE.
4. THIS DRAWING IS TO BE READ IN CONJUNCTION WITH ALL RELEVANT STRUCTURAL, SERVICES & FACILITY PLANNING DRAWINGS.
5. ARCHITECTURAL DRAWINGS ARE TO BE FOLLOWED FOR THE LOCATION OF ALL STRUCTURAL MEMBERS & MASONRY WALLS. FOR SIZES & REINFORCEMENT DETAILS OF STRUCTURAL MEMBERS, RELEVANT STRUCTURAL DRAWINGS ARE TO BE REFERRED.
6. ANY DISCREPANCIES BETWEEN ARCHITECTURAL, STRUCTURAL AND SERVICES DRAWINGS MUST BE BROUGHT TO THE NOTICE OF THE ARCHITECTS IMMEDIATELY & PRIOR TO EXECUTION AT SITE.
7. CO-ORDINATION WITH SERVICES SUCH AS HVAC, PLUMBING & ELECTRICAL, ETC. IS THE RESPONSIBILITY OF THE CONTRACTORS.
8. ALL MASONRY WALLS SHOULD BE ALIGNED WITH THE COLUMNS AS INDICATED ON THE PLAN, IRRESPECTIVE OF THE POSITION AS CALCULATED WITH THE DIMENSIONING.

S.N.	DATE	DETAILS	SCALE (N.T.S.)
R0			
R1			NORTH
R2			
R3			
R4			
R5			DRN. -
			CHD. -
R6			APPD. RAMESH

CLIENT: RAJASTHAN HOUSING BOARD

PROJECT: AIS Residency, Sector -17, Pratap Nagar, Sanganer, Jaipur

DRAWING: BLOCK PLAN

THIS DRAWING IS THE PROPERTY OF SPACE WIZARD ARCHITECTS PVT. LTD. IT SHALL NOT BE COPIED OR USED WITHOUT THEIR WRITTEN PERMISSION NOR MADE KNOWN TO A THIRD PARTY. THE INFORMATION IS ISSUED ON THE UNDERSTANDING THAT NO PART THEREOF SHALL BE DUPLICATED FOR THE PURPOSE OTHER THAN THE EXPRESSED PURPOSE.

STRUCTURAL CONS.

STRUCTURAL CONS.

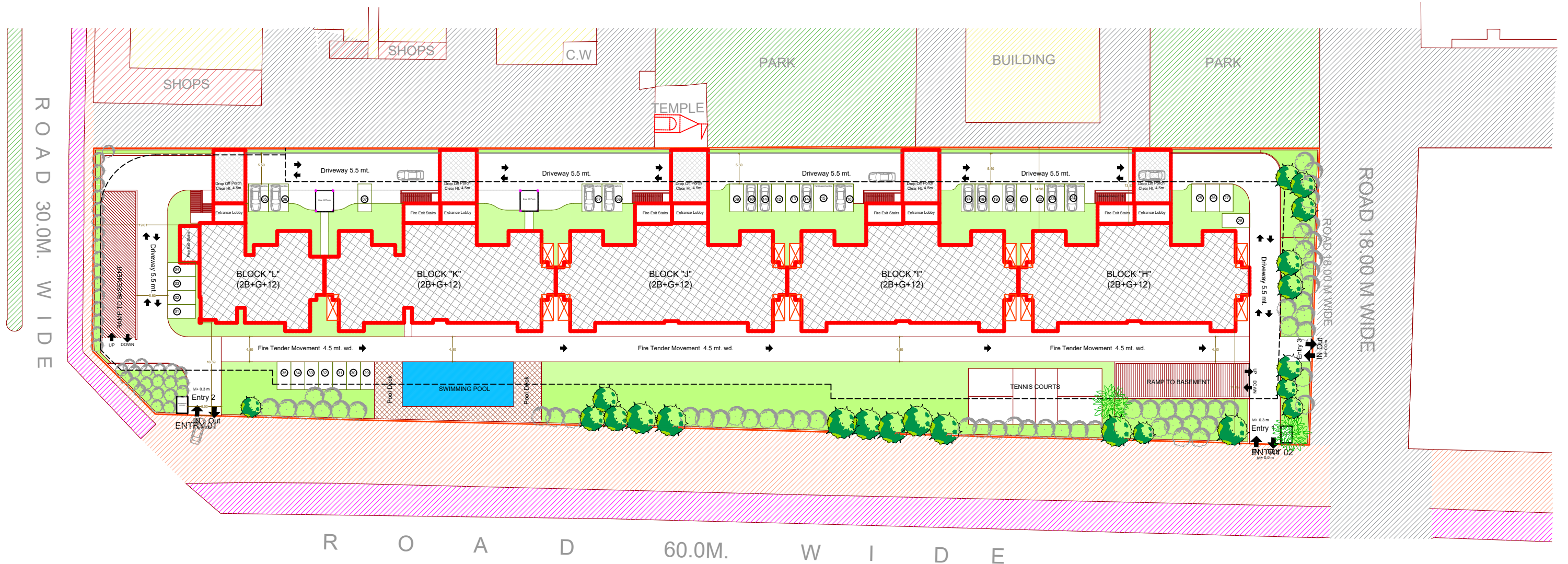

Site Surrounding

Space wizard[®]
SPACE WIZARD ARCHITECTS PVT.LTD.
 610, Balaji Tower, Airport Plaza, Durgapura, tonk road, jaipur.
 PH .NO. - 9413340890,91. e-mail: studio.swa@gmail.com
 website : www.spacewizard.in

THIS DRAWING IS THE PROPERTY OF SPACE WIZARD ARCHITECTS PVT. LTD. IT SHALL NOT BE COPIED OR USED WITHOUT THEIR WRITTEN PERMISSION NOR MADE KNOWN TO A THIRD PARTY. THE INFORMATION IS ISSUED ON THE UNDERSTANDING THAT NO PART THEREOF SHALL BE DUPLICATED FOR THE PURPOSE OTHER THAN THE EXPRESSED PURPOSE.

SERVICES CONS.

STRUCTURAL CONS.

- GENERAL NOTES**
1. ALL DIMENSION ON THIS DRAWING ARE IN METER.
 2. ONLY WRITTEN DIMENSIONS ARE TO BE FOLLOWED .DRAWING SHOULD NOT BE SCALED UNDER ANY CIRCUMSTANCES.
 3. ALL MEASUREMENTS MUST BE CHECKED AND VERIFIED BY THE CONTRACTORS PRIOR TO EXECUTION OF WORK AT THE SITE.
 4. THIS DRAWING IS TO BE READ IN CONJUNCTION WITH ALL RELEVANT STRUCTURAL, SERVICES & FACILITY PLANNING DRAWINGS.
 5. ARCHITECTURAL DRAWINGS ARE TO BE FOLLOWED FOR THE LOCATION OF ALL STRUCTURAL MEMBERS & MASONRY WALLS. FOR SIZES & REINFORCEMENT DETAILS OF STRUCTURAL MEMBERS, RELEVANT STRUCTURAL DRAWINGS ARE TO BE REFERRED.
 6. ANY DISCREPANCIES BETWEEN ARCHITECTURAL, STRUCTURAL AND SERVICES DRAWINGS MUST BE BROUGHT TO THE NOTICE OF THE ARCHITECTS IMMEDIATELY & PRIOR TO EXECUTION AT SITE.
 7. CO-ORDINATION WITH SERVICES SUCH AS HVAC, PLUMBING & ELECTRICAL, ETC. IS THE RESPONSIBILITY OF THE CONTRACTORS.
 8. ALL MASONRY WALLS SHOULD BE ALIGNED WITH THE COLUMNS AS INDICATED ON THE PLAN, IRRESPECTIVE OF THE POSITION AS CALCULATED WITH THE DIMENSIONING.

S.N.	DATE	DETAILS
R0		
R1		
R2		
R3		
R4		
R5		
R6		

SCALE	
N.T.S.	
NORTH 	
DRN.	-
CHD.	-
APPD.	RAMESH

CLIENT: Rajasthan Housing Board
 PROJECT:
 DRAWING: Site Surrounding

DATE : - 18-01-2022
 PROJECT NO. :
 DRG. NO. :