

LAND BANK OF JODHPUR DEVELOPMENT AUTHORITY

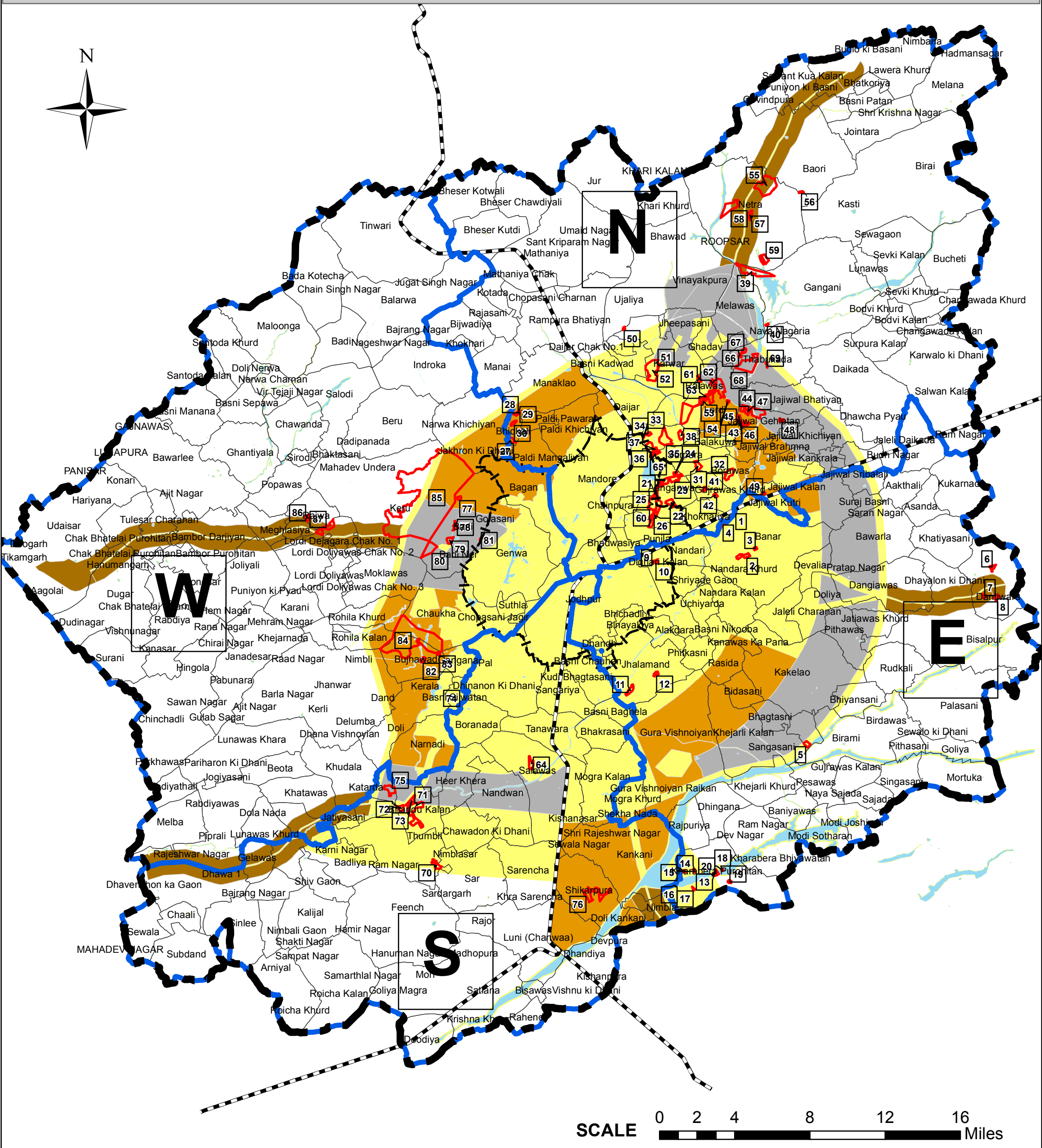
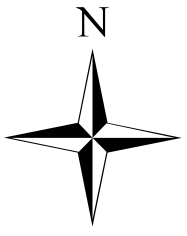

LEGEND

- RAILWAY_LINE
- VILLAGE BOUNDARY
- JODA_BOUNDARY
- MUNICIPAL_BOUNDARY
- JDA LAND
- ZONE BOUNDARY

- U1
- U2
- U3
- SPECIAL PROPOSED ZONES
- WATER BODIES

NOTE
FIGURE INDICATES THE SITE SERIAL NO.
SHAPE, SIZE AND AREA ARE TENTATIVE

LAND BANK OF JDA, JODHPUR

SITE NO.	ZONE	VILLAGE NAME	KHASRA NO.	LAND TYPE	AREA IN BIGHA
1	EAST	BANAD	56	BARANI	28.13
2	EAST	BANAD	312, 325	BARANI	57.03
3	EAST	BANAD	329	BARANI	25.04
4	EAST	BANAD	89/5, 89	BARANI	37.14
5	EAST	BASNI CHARNAN	193, (113.02)	BARANI, GOCHAR	113.02
6	EAST	DANTIWARA	127	BARANI	34.16
7	EAST	DANTIWARA	429/3	BARANI	29.12
8	EAST	DANTIWARA	684/553	BARANI	37.10
9	EAST	DIGADI	23	BARANI	48.01
10	EAST	DIGADI	68	CHAHI	38.06
11	EAST	JHALAMAND	413	GOCHAR	74.09
12	EAST	JHALAMAND	707	GOCHAR	46.16
13	EAST	KHARABERA PUROHITAN	192	BARANI	7.05
14	EAST	KHARABERA PUROHITAN	371, 372	BARANI	19.16
15	EAST	KHARABERA PUROHITAN	409	BARANI	10.12
16	EAST	KHARABERA PUROHITAN	441	BARANI	11.02
17	EAST	KHARABERA PUROHITAN	503	BARANI	13.11
18	EAST	KHARABERA PUROHITAN	717	LAATA	13.13
19	EAST	KHARABERA PUROHITAN	787	LAATA	32.08
20	EAST	KHARABERA PUROHITAN	189, 190	GOCHAR	47.19
TOTAL JDA LAND IN EAST ZONE					719.92
21	NORTH	ANGANWA	71, 73, 74	PAHAD	304.32
22	NORTH	ANGANWA	98	PAHAD	159.13
23	NORTH	ANGANWA	64, 85, 88, 90, 90/1	BARANI	303.15
24	NORTH	ANGANWA	60/1	BARANI	23.09
25	NORTH	BASNI MALIYAN	289	PAHAD	424.13
26	NORTH	BASNI TAMBOLOIYAN	1, 2 & 7, 7/1	PAHAD	293.43
27	NORTH	BHIDKALI	34	BARANI	58.09
28	NORTH	BHIDKALI	1	BARANI	55.06
29	NORTH	BHIDKALI	2	BHAKAR	27.06
30	NORTH	BHIDKALI	16	BHAKAR	56.18
31	NORTH	BORAWAS	1,2,3	GOCHAR	152.21
32	NORTH	BORAWAS	120	GOCHAR	155.14
33	NORTH	DESURIYA VISHNOIYAN	66	BHAKAR	9.13
34	NORTH	DESURIYA VISHNOIYAN	68	BHAKAR	64.09
35	NORTH	DESURIYA VISHNOIYAN	83	BHAKAR	413.15
36	NORTH	DESURIYA VISHNOIYAN	70	BHAKAR	63.15
37	NORTH	DESURIYA VISHNOIYAN	75	BHAKAR	32.10
38	NORTH	DESURIYA VISHNOIYAN	200	BHAKAR	148.06
39	NORTH	GANGANI	380	KAALAR	188.13
40	NORTH	GANGANI	473	KAALAR	26.01
41	NORTH	GUJRAWAS KHURD	55/1	BARANI	35.18
42	NORTH	GUJRAWAS KHURD	132/2	BARANI	19.15
43	NORTH	JAJIWAL GEHLOTAN	18	BARANI	21.03
44	NORTH	JAJIWAL GEHLOTAN	47	BARANI	20.02
45	NORTH	JAJIWAL GEHLOTAN	18	BARANI	21.03
46	NORTH	JAJIWAL GEHLOTAN	13	BARANI	19.06
47	NORTH	JAJIWAL GEHLOTAN	42, 86, 63	BARANI	329.47
48	NORTH	JAJIWAL GEHLOTAN	216	GOCHAR	28.19
49	NORTH	JAJIWAL KUTDI	68	BARANI	51.01
50	NORTH	KARWAR	6	MAGRA	25.00
51	NORTH	KARWAR	276	MAGRA	25.09
52	NORTH	KARWAR	301	PAHAD	737.13
53	NORTH	LORDI	100, 104, 103, 139,	BARANI	611.05
54	NORTH	LORDI	808	BARANI	17.17
55	NORTH	NETRA	406	GOCHAR	31.09
56	NORTH	NETRA	1144	GOCHAR	22.11
57	NORTH	NETRA	852	GOCHAR	181.18
58	NORTH	NETRA	198, 200, 410	GOCHAR	845.41
59	NORTH	NETRA	1005	BARANI	91.05
60	NORTH	PUNJLA	122	BHAKAR	86.12
61	NORTH	RALAWAS	155	MAGRA	68.02
62	NORTH	RALAWAS	134	BARANI	41.00
63	NORTH	RALAWAS	236 & 247	BARANI	169.25
64	NORTH	SALAWAS	94, 96	BARANI	9.17
65	NORTH	SURPURA	6/1	BARANI	36.05
66	NORTH	THABUKDA	30	BARANI	18.00
67	NORTH	THABUKDA	20,22	MAGRA	49.21
68	NORTH	THABUKDA	43,50	GOCHAR	819.03
69	NORTH	THABUKDA	129	GOCHAR	24.15
TOTAL JDA LAND IN NOTH ZONE					7,405.23
70	SOUTH	BASNI JUTHA	88/2, 98/88	GOCHAR	367.03
71	SOUTH	BHANDU KALAN	154, 208	ORAN, PAYATAN	428.01
72	SOUTH	BHANDU KALAN	111, 458/111	BARANI	76.05
73	SOUTH	BHANDU KALAN	119	BARANI	85.17
74	SOUTH	BORANADA	27	GOCHAR	24.08
75	SOUTH	KATARDA	76, 79, 81, 83/2, 103	BARANI, GOCHAR, ORAN	109.13
76	SOUTH	SHIKARPURA	238, 374, 382, 383, 385, 387, 395, 396 (, 397/1, 398, 404, 423, 611	GOCHAR, ORAN	536.09
TOTAL JDA LAND IN SOUTH ZONE					1,625.56
77	WEST	BARLI	73	BHAKAR	44.13

78	WEST	BARLI	27	CHHITAR	61.15
79	WEST	BARLI	10	CHHITAR	34.10
80	WEST	BARLI	1	CHHITAR	390.14
81	WEST	BARLI	535	CHHITAR	672.17
82	WEST	BUJHAWAD	74, 283	GOCHAR	70.26
83	WEST	BUJHAWAD	36	BARANI	13.17
84	WEST	BUJHAWAD	1, 34,18,20,38,111	MIXED	4,725.70
85	WEST	KERU	109	ORAN, GOCHAR, LAATA	10,429.15
86	WEST	RAJWA	68	PAHAD	89.07
87	WEST	RAJWA	225	PAHAD	467.16
TOTAL JDA LAND IN SOUTH ZONE					16,996.20
TOTAL LAND OF JDA , JODHPUR					26,746.91

