

**LAYOUT PLAN OF KHASRA NO,246/1/1 OF VILLAGE PAL IN FRONT OF PAL BALAJI TEMPLE ON PAL ROAD AT JODHPUR.**

SCALE :- 1"= 50' FEET

OTHER'S LAND

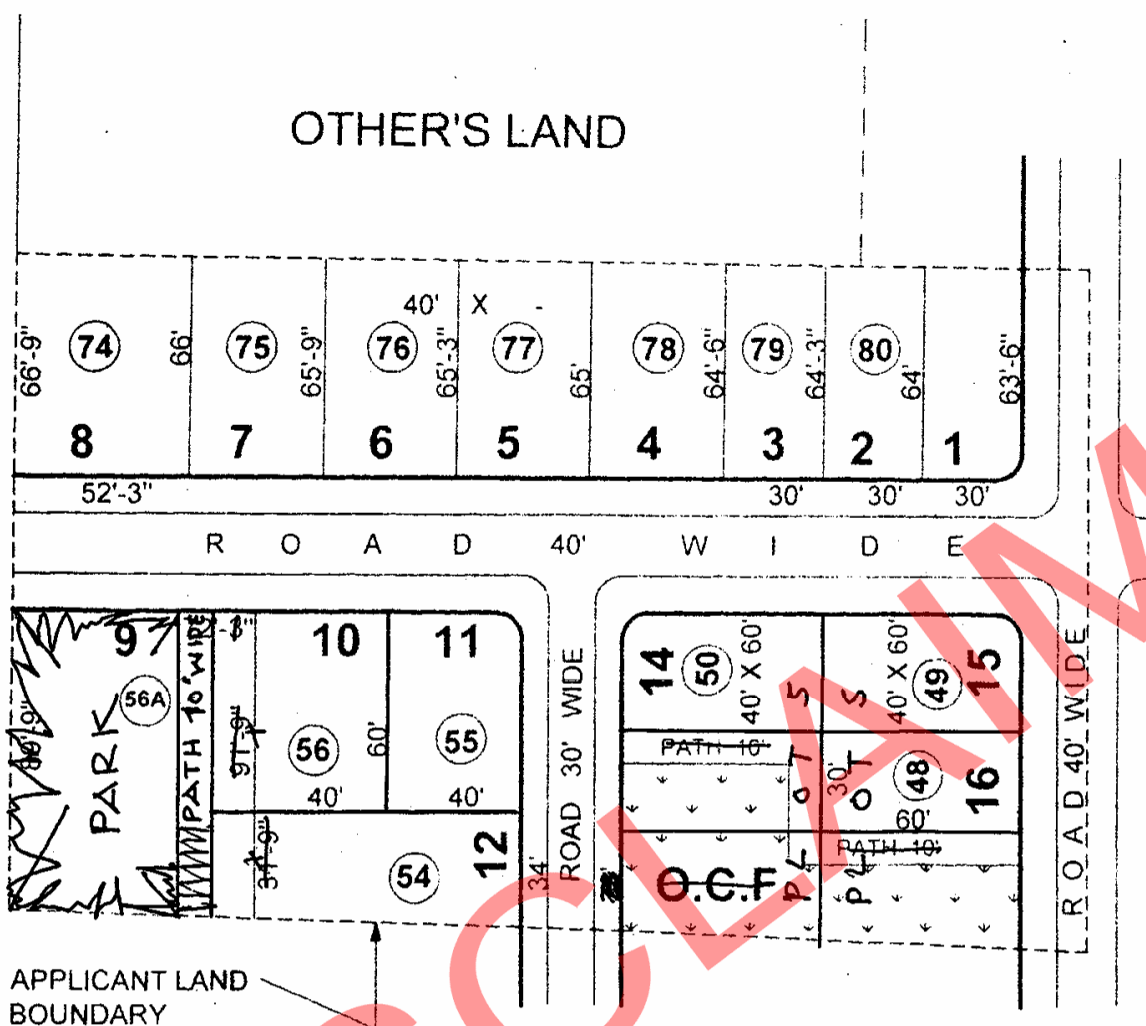

OLD NO. = ○  
NEW NO. = 1 TO 16

**LAND USES ANALYSIS :-**

S.NO.	NAME	AREA IN SQ. YDS.	PERCENTAGE
1.	RESIDENTIAL	4113.37	59.85
2.	ROAD	2067.05	30.07
3.	O.C.F.	692.38	10.08
TOTAL =		6872.80	100.00

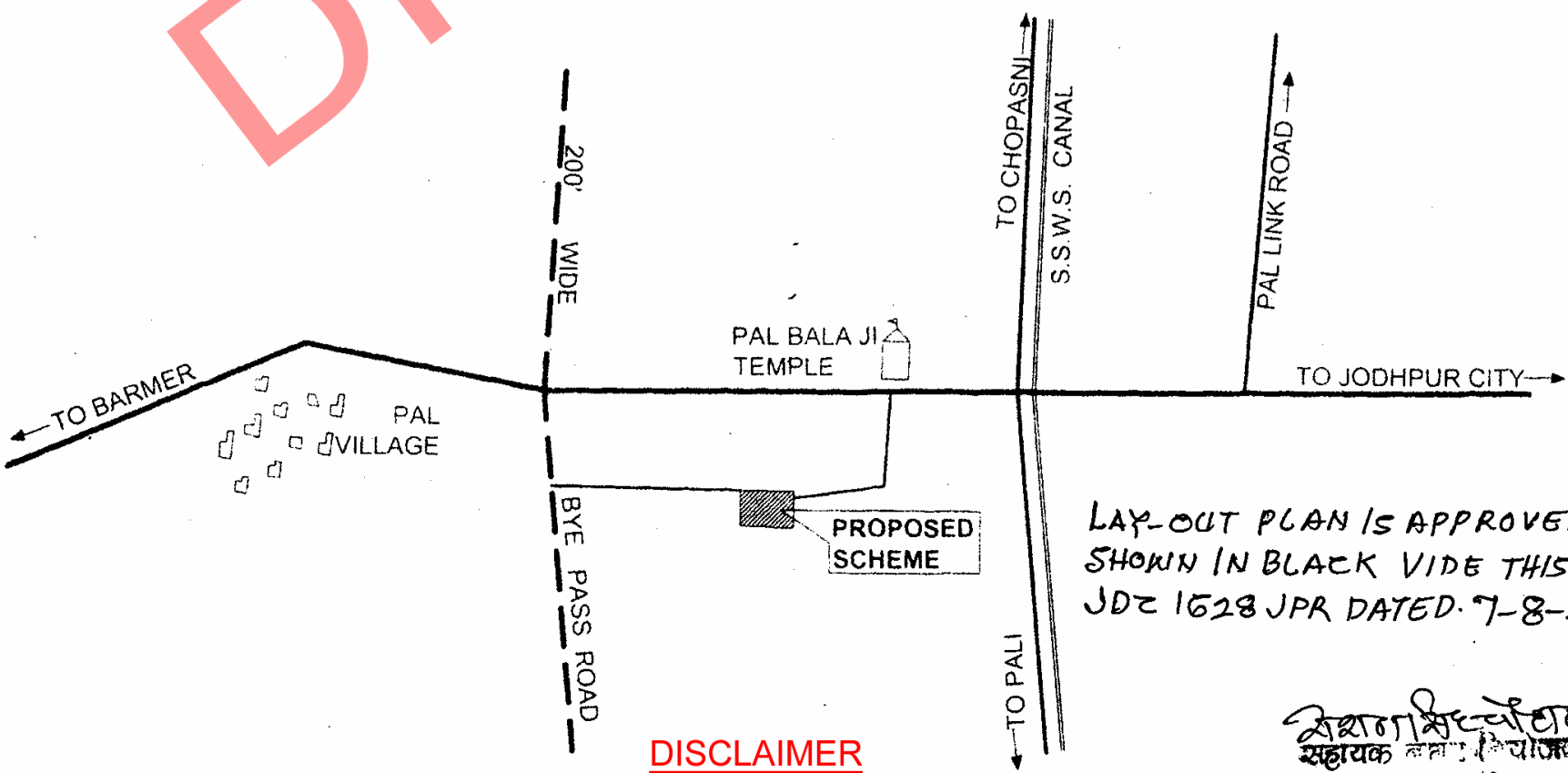

**KEY PLAN**

**DISCLAIMER**

1. Map for indicative/reference purpose only.
2. Not to be used for legal or evidence purpose.
3. For authentic / authorised copy please contact Citizen Facilitation Center, JDA office.

LAY-OUT PLAN IS APPROVED WITH MODIFICATION SHOWN IN BLACK VIDE THIS OFFICE LETTER NO. JDZ 1628 JPR DATED. 7-8-2007

शिवशंकर सिंह  
सहायक जिला जियोजर  
जोधपुर क्षेत्र, जोधपुर

FILE - GUP

*(Signature)*