

PROPOSED RESIDENTIAL SCHEME ON KHASRA NO 211
VILLAGE PAL ON BALOTRA ROAD AT JODHPUR.

शुद्धता स्तर

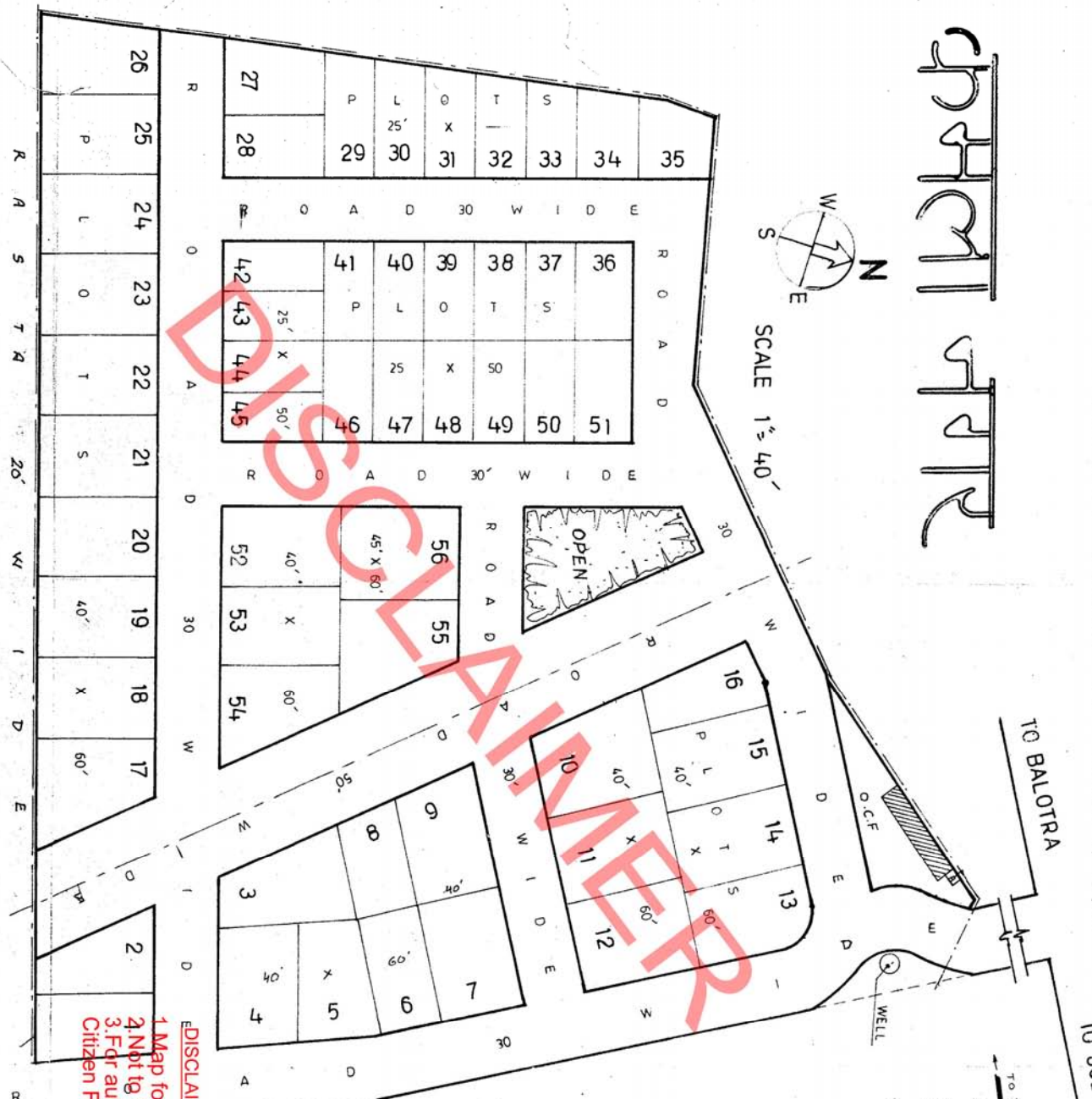

SCALE 1" = 40'



TO BALOTRA
TO JODHPUR

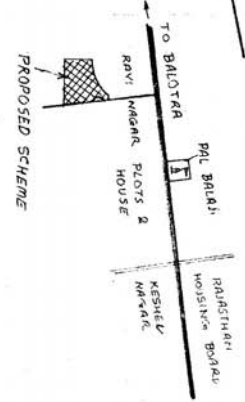

PLLOT AREA	7-15 BISHA	13869-08 SQ.YDS.	61-0 %
ROAD AREA	4-18 "	8105-16 "	35-60 %
OPEN	0-2	388-89 "	1-7 %
O.C.F.	0-15	285-0 "	1-2 %
WELL AREA	0-07	130-65 "	0-5 %
	11-75	22759-78 SQ.YDS	100-0 %

DISCLAIMER

1. Map for indicative/reference purpose only.
2. Not to be used for legal or evidence purpose.
3. For authentic / authorised copy please contact Citizen Facilitation Center, JDA office.

TRUE COPY

[Signature]
JDA Office
Jodhpur

(93)