

PROPOSED RESIDENTIAL SCHEME ON KHASRA NO. 230 min OF VILLAGE PAL ON BYE PASS ROAD AT JODHPUR

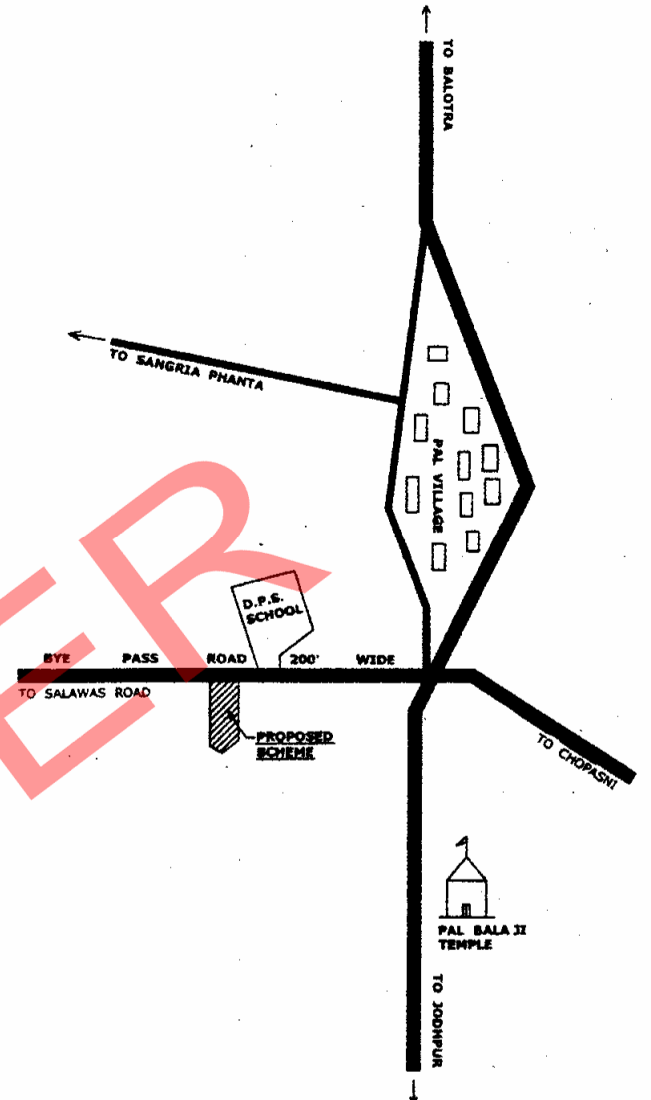
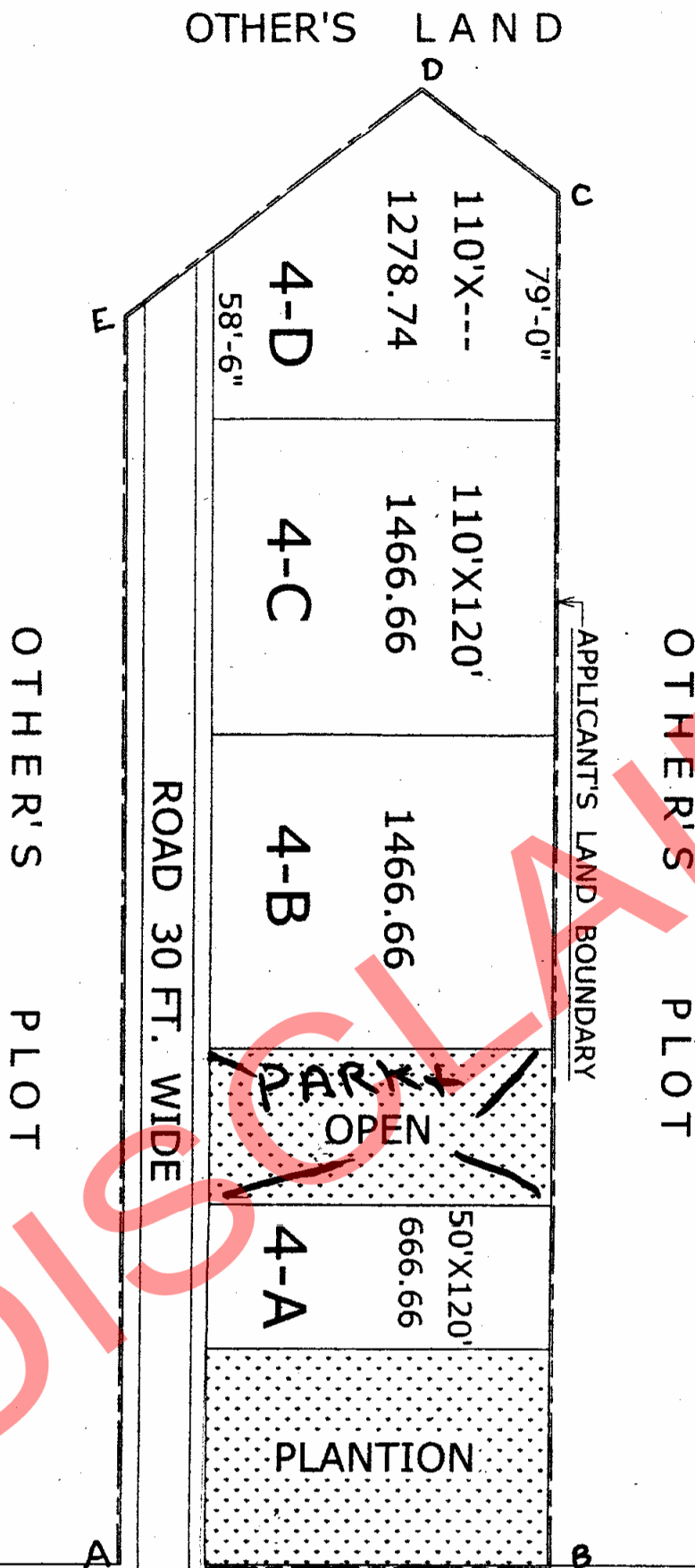
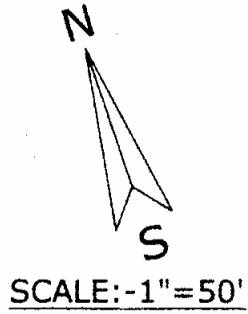

KEY - PLAN

LAND USE ANALYSIS		
AREA OF	Sq. yds	%
PLOTS AREA	4878.72	60.00
ROAD AREA	1519.15	18.70
OPEN AREA	733.33	9.00
PLANTION AREA	1000.0	12.30
TOTAL AREA	8131.20	100

DISCLAIMER

1. Map for indicative/reference purpose only.
2. Not to be used for legal or evidence purpose.
3. For authentic / authorised copy please contact Citizen Facilitation Center, JDA office.

BYE PASS ROAD 200 FT. WIDE

SITE "ABCDE" APPROVED

TO PAL ROAD

[Signature]
 सहायक अभियंता
 कायालय वरिष्ठ नगर निरीक्षक

[Signature]
 31/6
 21/06
 उय नगर निरीक्षक
 बोधपुर नोन, बोधपुर

TO SALAWAS ROAD