

LAYOUT PLAN OF KHASRA NO,245/1/1 OF VILLAGE PAL IN FRONT OF PAL BALAJI TEMPLE ON PAL ROAD AT JODHPUR.

SCALE :- 1"= 50' FEET

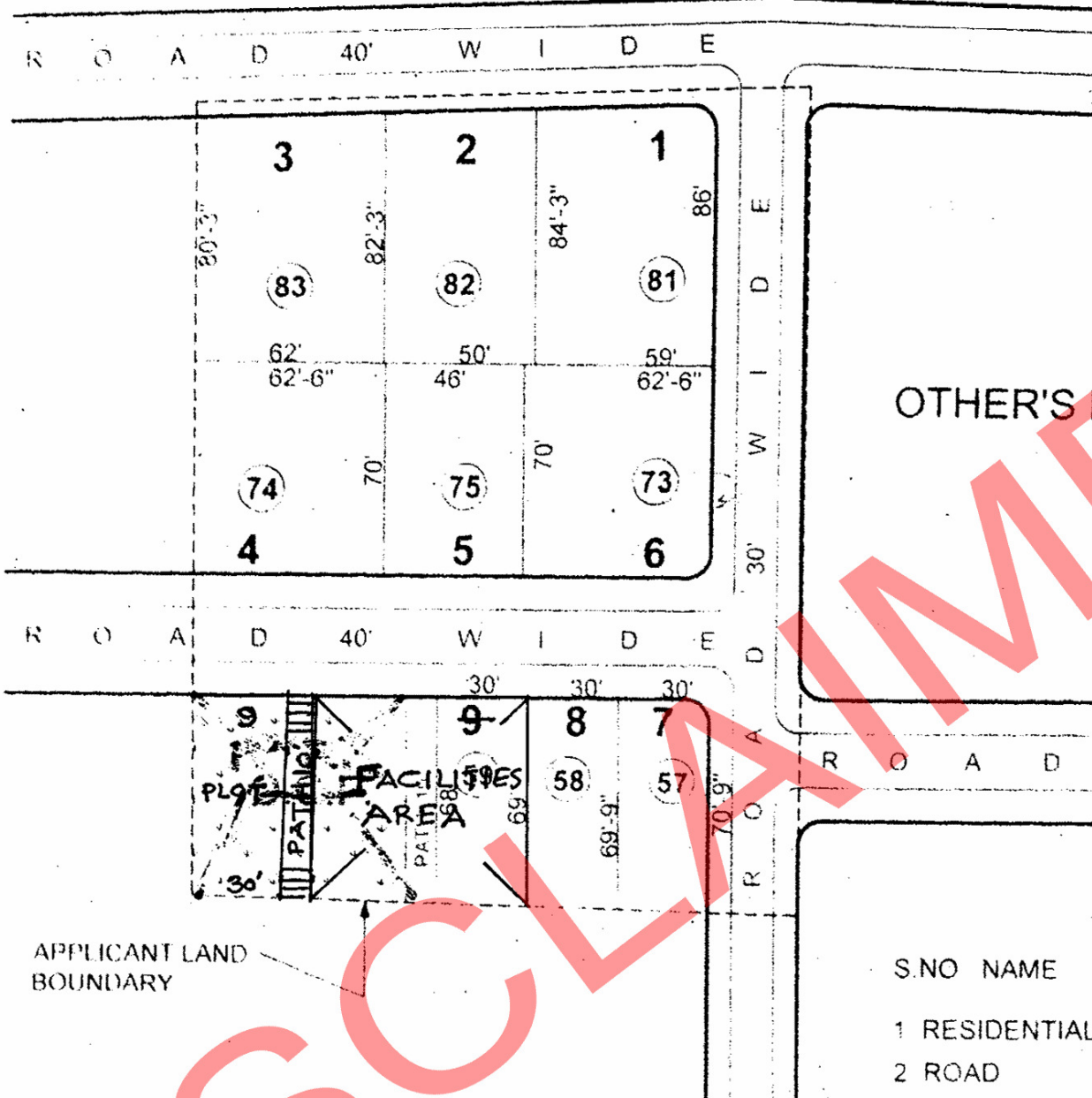

OTHER'S LAND

OLD NO. = ○
NEW NO. = 1 TO 9

LAND USES ANALYSIS :-

S.NO	NAME	AREA IN SQ. YDS.	PERCENTAGE
1	RESIDENTIAL	3770.16	59.92
2	ROAD	1921.64	30.54
3	OCF	600.20	9.54
TOTAL =		6292.00	100.00

APPLICANT LAND BOUNDARY

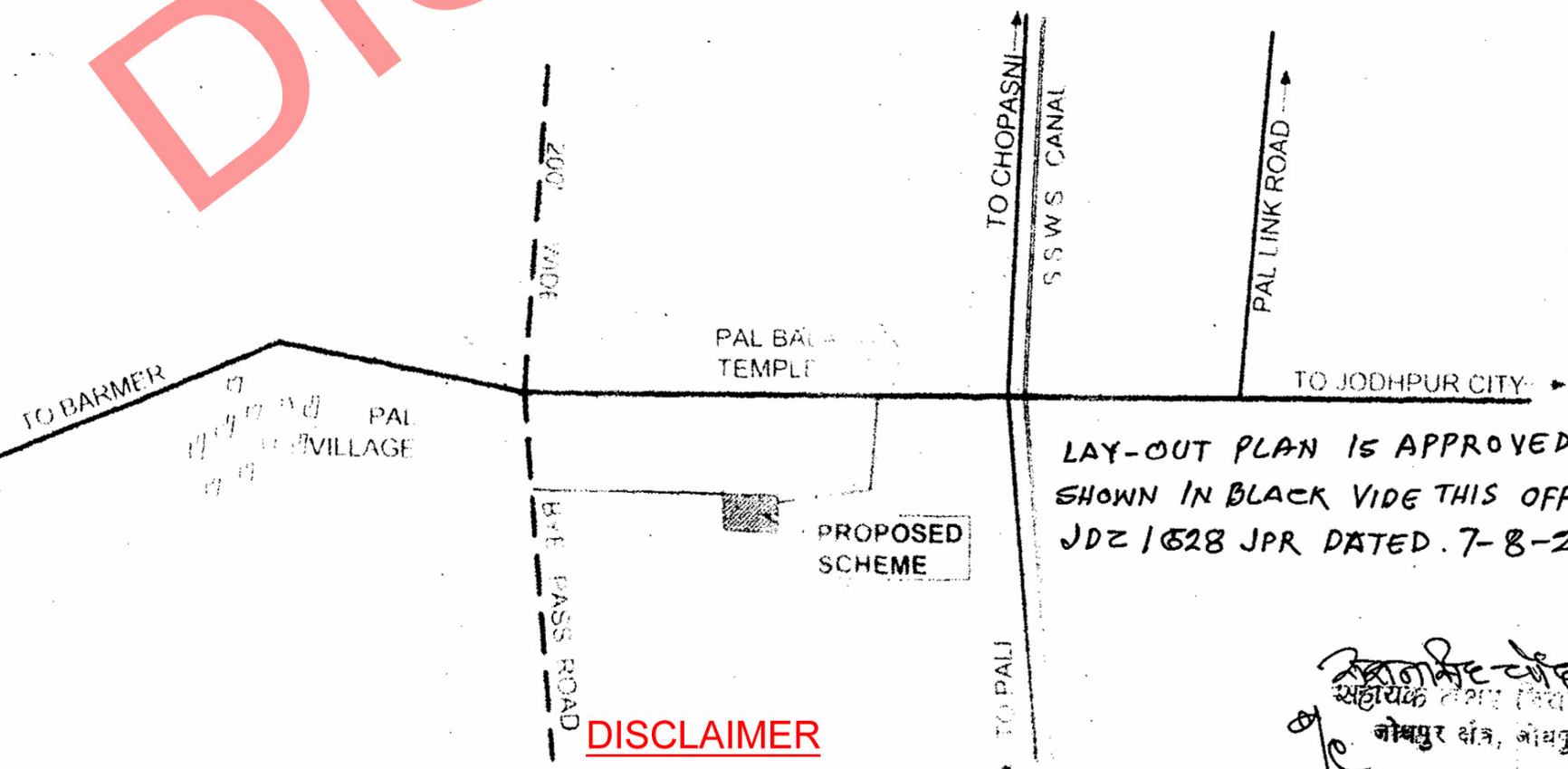

LAY-OUT PLAN IS APPROVED WITH MODIFICATION SHOWN IN BLACK VIDE THIS OFFICE LETTER NO JDZ/1628 JPR DATED .7-8-2007

(Signature)
जोधपुर शंभू, जोधपुर

DISCLAIMER

KEY PLAN

1. Map for indicative/reference purpose only.
2. Not to be used for legal or evidence purpose.
3. For authentic / authorised copy please contact Citizen Facilitation Center, JDA office.

TRIPLE COPY