



सत्यमेव जयते

राजस्थान राजपत्र
विशेषांक

साधिकार प्रकाशित

RAJASTHAN GAZETTE
Extraordinary

Published by Authority

चैत्र 29, बुधवार, शाके 1945-अप्रैल 19, 2023
Chaitra 29, Wednesday, Saka 1945- April 19, 2023

भाग 4 (ग)

उप-खण्ड(II)

राज्य सरकार तथा अन्य राज्य प्राधिकारियों द्वारा जारी किये गये कानूनी आदेश तथा
अधिसूचनाएं।

Department of Environment and Climate Change

Notification

Jaipur, March 21, 2023

S.O.22 .- The following draft of the notification, which the State Government proposes to issue in exercise of the powers conferred by rule 7 of the Wetland (Conservation and Management) Rules, 2017 read with Environment (Protection) Act, 1986 (Central Act No. 29 of 1986), is hereby published for the information of the persons likely to be concerned or affected thereby and notice is hereby given to them that the said draft notification shall be taken into consideration after the expiry of a period of sixty days from the date on which copies of this notification as published in the Official Gazette are made available to the public.

Any person interested in making any objection or suggestion on the proposals contained in the draft notification may forward the same in writing for consideration to the State Government within the period of 60 days as specified above to the Director cum Joint Secretary, Department of Environment and Climate Change Room No. 8240 SSO Building, Government Secretariat, Jaipur, Rajasthan or at env_raj@yahoo.co.in.

Draft Notification

WHEREAS, the Lordiya Wetland, situated in Pali Tehsil in Pali district of Rajasthan, is considered to be critically significant for its ecosystem services and biodiversity values for the local communities and society at large;

AND WHEREAS, it is considered that for sustaining the said values, the ecological character of wetland ecosystem needs to be maintained by regulating developmental activities within the wetland as well as within its zone of influence;

NOW THEREFORE, the State Government declares that the Lordiya wetland shall be covered under the provisions of the Wetlands (Conservation and Management) Rules, 2017 and notifies that,-

- (i) the extent of the wetland /wetland complex and its zone of influence shall be as described in Schedule-I of this notification;
- (ii) the activities prohibited within the wetland and its zone of influence shall be as listed in Schedule-II of this notification;
- (iii) the activities regulated within the wetland and its zone of influence, i.e. permitted only with permission of the State Government shall be as listed in Schedule-III of this notification. Request for permission for regulated activities may be made to the District Environment Committee headed by the District Collector; and

- (iv) the State Wetland Authority, Rajasthan shall monitor the enforcement of the provisions of this notification.

Schedule-I

Lordiya Talab Wetland Complex comprising of total area of 166.75 Hectare within the following boundary delineation:-

The geo-coordinates of Lordiya Talab Wetland of Pali, Rajasthan

Lordiya Talab

S. No	Latitude	Longitude	S. No	Latitude	Longitude	S. No	Latitude	Longitude
1	25.13446808810	76.67942799070	41	25.11845782800	76.67589641240	81	25.12281464790	76.66400147080
2	25.13425130130	76.680387666780	42	25.11771610390	76.67645600120	82	25.12331066450	76.66323510530
3	25.13415481950	76.68137316010	43	25.11686211580	76.67670656270	83	25.12362248330	76.66231419780
4	25.13400832800	76.68234761880	44	25.11597680510	76.67671203860	84	25.12422418210	76.66159514920
5	25.13325778210	76.68255784330	45	25.11525269150	76.67721610620	85	25.12498597300	76.66108059850
6	25.13253586450	76.68218139730	46	25.11457812260	76.67784458010	86	25.12584018410	76.66085875390
7	25.13184089780	76.68276671560	47	25.11378758940	76.67826427650	87	25.12673379920	76.66097274330
8	25.13109326800	76.68260878990	48	25.11289908780	76.67839008260	88	25.12755771260	76.66068505730
9	25.13034540910	76.68206941600	49	25.11202570530	76.67848906870	89	25.12833651800	76.66018413550
10	25.12949749680	76.68173267620	50	25.11135677110	76.67823709540	90	25.12906719600	76.65965598170
11	25.12881695680	76.68118354660	51	25.11215338380	76.67787490250	91	25.12955371380	76.65882537660
12	25.12793768860	76.68120080620	52	25.11302659510	76.67763716850	92	25.12968711220	76.65792493710
13	25.12704498200	76.68122693310	53	25.11381690950	76.67722892700	93	25.13029720580	76.65737103030
14	25.12616530700	76.68102301590	54	25.11430828920	76.67649149450	94	25.13119720050	76.65741300740
15	25.12543226250	76.68141543210	55	25.11380892620	76.67571017650	95	25.13209784890	76.65747432640
16	25.12470237380	76.68120979170	56	25.11345912310	76.67485812250	96	25.13299868890	76.65743398390
17	25.12513995930	76.68050113420	57	25.11388188820	76.67448431050	97	25.13389298760	76.65752606550
18	25.12463962090	76.68016380980	58	25.11446007340	76.67506780070	98	25.13464038390	76.65805180440
19	25.12407140840	76.67988949080	59	25.11525521520	76.67546111030	99	25.13520568310	76.65882195780
20	25.12350661910	76.68010101320	60	25.11534683460	76.67475745390	100	25.13528118770	76.65979160940
21	25.12287158650	76.68077027250	61	25.11511027280	76.67390553600	101	25.13507277640	76.66074649120
22	25.12234150950	76.68032762320	62	25.11576654880	76.67412338860	102	25.13507580710	76.66173783520
23	25.12238298220	76.67933742650	63	25.11634638780	76.67482762520	103	25.13502629250	76.66272635080
24	25.12201951210	76.67857618680	64	25.11663916330	76.67408394320	104	25.13491750440	76.66371064950
25	25.12170034230	76.67942596160	65	25.11732432840	76.67456167750	105	25.13487883340	76.66470046770
26	25.12117376420	76.68022627190	66	25.11787120380	76.67407516210	106	25.13483716670	76.66569057060
27	25.12036555290	76.68055220330	67	25.11778627090	76.67310103980	107	25.13491155920	76.66667364340
28	25.11968201000	76.68111056170	68	25.11822547270	76.67235699920	108	25.13512727870	76.66763448380
29	25.11944077280	76.68034718450	69	25.11875642070	76.67313619670	109	25.13549680710	76.66853302510
30	25.11871178420	76.68012883340	70	25.11905410730	76.67256316050	110	25.13570396020	76.66948720810
31	25.11915061790	76.67935435310	71	25.11915588330	76.67158739180	111	25.13599116210	76.67042588680
32	25.11979120090	76.67886550030	72	25.11987346170	76.67135342700	112	25.13604153630	76.67139842420
33	25.11900897950	76.67857977350	73	25.12047163850	76.67078934570	113	25.13586806180	76.67237158920
34	25.11820772980	76.67901968640	74	25.12086169060	76.66989757320	114	25.13563295920	76.67332876490

35	25.11739588060	76.67931242340	75	25.12110153150	76.66895060080	115	25.13545540280	76.67430069000
36	25.11748732740	76.67838807160	76	25.12154594280	76.66810594810	116	25.13522876150	76.67525899840
37	25.11792152460	76.67753003080	77	25.12184744990	76.66720140700	117	25.13500231280	76.67621289610
38	25.11870286310	76.67706473280	78	25.12196155270	76.66624956420	118	25.13488566280	76.67719594640
39	25.11940321150	76.67646994090	79	25.12191964940	76.66529746280	119	25.13467162340	76.67815852770
40	25.11925081560	76.67561553370	80	25.12205366640	76.66433497960			

Details of Catchment Area/Zone of Influence of Lordiya Talab Wetland falling within the boundary limit of Pali, Rajasthan:-

Total Area Of = 58.25

The geo-coordinates of Lordiya Talab Wetland and its Zone of influence Lordiya Talab

Lordiya Talab

S.no	Latitude	Longitude	S.no	Latitude	Longitude
1	25.78895426660	73.33577575340	31	25.77609209890	73.33893281050
2	25.78871472910	73.33671099610	32	25.77654241750	73.33808526960
3	25.78815864740	73.33744084990	33	25.77718290960	73.33741220750
4	25.78789547110	73.33838073950	34	25.77784463100	73.33684924300
5	25.78764767920	73.33932596060	35	25.77785755460	73.33586534830
6	25.78740394650	73.34027235670	36	25.77786780320	73.33488216640
7	25.78714634130	73.34120977320	37	25.77805070590	73.33394078770
8	25.78677151840	73.34210248800	38	25.77821407770	73.33300743060
9	25.78635542320	73.34297115200	39	25.77825880660	73.33202469100
10	25.78597487390	73.34386090280	40	25.77839157390	73.33106165830
11	25.78557640070	73.34474094660	41	25.77893840410	73.33032464720
12	25.78508069190	73.34555167040	42	25.77981568040	73.33019456090
13	25.78445993520	73.34624934100	43	25.78070571970	73.33023813300
14	25.78368884260	73.34674143410	44	25.78159468290	73.33029991800
15	25.78287251680	73.34713555560	45	25.78248128790	73.33036455830
16	25.78201400750	73.34739261020	46	25.78335606980	73.33017819280
17	25.78112894950	73.34746640100	47	25.78422199450	73.32994949610
18	25.78028681790	73.34719076110	48	25.78507068400	73.32965605770
19	25.77953894730	73.34666198430	49	25.78585942840	73.32919852650
20	25.77865914840	73.34671148460	50	25.78662995780	73.32870524830
21	25.77778296180	73.34658391180	51	25.78742447290	73.32826798890
22	25.77694310320	73.34626005650	52	25.78826054730	73.32798615100
23	25.77621346500	73.34571790780	53	25.78908502920	73.32831800130
24	25.77575417770	73.34488598770	54	25.78980467840	73.32887832450
25	25.77537824130	73.34399395430	55	25.79020883470	73.32974003170
26	25.77499691320	73.34310465630	56	25.79047713280	73.33067840130
27	25.77461411040	73.34221634910	57	25.79070501720	73.33162920260
28	25.77450226320	73.34124769360	58	25.79089224400	73.33258979620
29	25.77490261010	73.34037740400	59	25.79066339170	73.33351971050
30	25.77553679620	73.33968825260	60	25.79008063460	73.33424363490
			61	25.78931427080	73.33472426920

The detailed Map of Lordiya Talab Wetland and its Zone of Influence is annexed herewith as Schedule-I ('A').

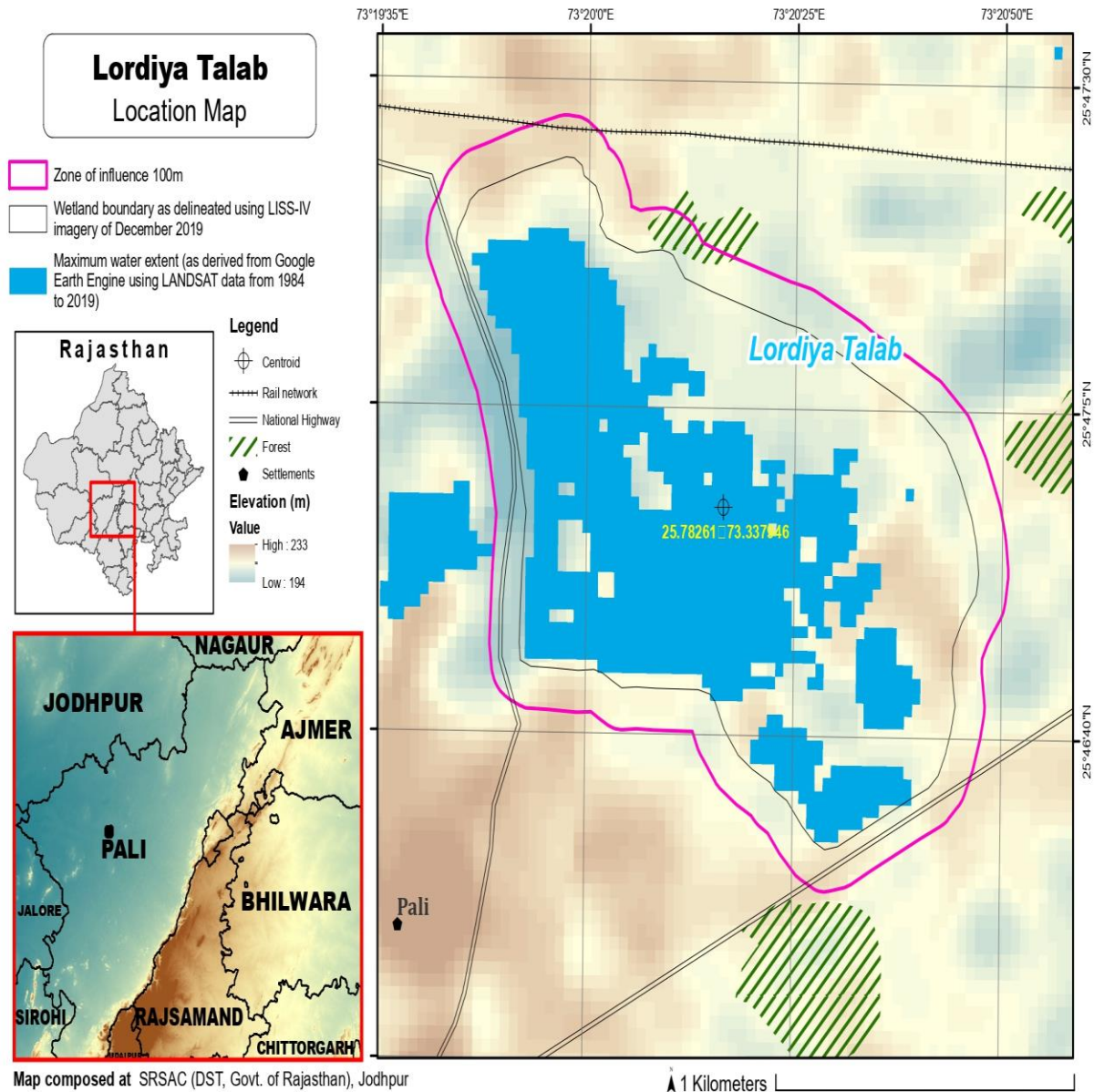

Schedule-II

Prohibited Activities in Lordiya Wetland :-

1. Conversion for non wetland uses including encroachments of any kind;
2. Setting up of any new industry and expansion of existing industries;
3. Manufacture or/and handling or/and storage or/and disposal of construction and demolition waste covered under the Construction and Demolition Waste Management Rules, 2016; hazardous substances covered under the Manufacture, Storage and Import of Hazardous Chemical Rules, 1989 or the Rules for Manufacture, Use, Import, Export and Storage of Hazardous Microorganism Genetically Engineered organized or

cells, 1989 or the Hazardous Waste (Management, Handling and Transboundary Movement) Rules, 2008; electronic waste covered under the E-Waste (Management) Rules 2016; plastic waste covered under Plastic Waste (Management) Rules, 2016;

4. Solid waste storage and disposal;
5. Discharge of untreated waste and effluents from industries, cities, towns, villages and other human settlements;
6. Any construction of permanent nature except for boat jetties within fifty metres from the mean high flood level observed in the past ten years calculated from the date of commencement of these rules;
7. Commercial mining, stone quarrying and crushing units
8. Commercial water extraction Establishment of large scale commercial livestock and poultry farms;
9. Reducing area/ capacity of the water body;
10. Feeding of fishes and migratory birds by the public;
11. Any type of poaching.

Prohibited Activities in Catchment Area/Zone of Influence :-

1. Discharge of untreated Solid/liquid waste and effluents;
2. Manufacture or/and handling or/and storage or/and disposal of construction and demolition waste covered under the Construction and Demolition Waste Management Rules, 2016; hazardous substances covered under the Manufacture, Storage and Import of Hazardous Chemical Rules, 1989 or the Rules for Manufacture, Use, Import, Export and Storage of Hazardous Microorganism Genetically Engineered organized or cells, 1989 or the Hazardous Waste (Management, Handling and Transboundary Movement) Rules, 2008; electronic waste covered under the E-Waste (Management) Rules 2016; plastic waste covered under Plastic Waste (Management) Rules, 2016;
3. Extraction of commercial water including groundwater.
4. Any type of poaching;

Schedule-III

Regulated Activities in Lordiya Wetland :-

1. Fisheries;
2. Plying of boats;
3. Desilting;
4. Construction of temporary structures;
5. Water extraction for certain purposes.

Regulated Activities in Catchment Area/Zone of Influence :-

1. Conversion of land for any type of construction;
2. Setting up of any new industries and expansion of existing industries;
3. Mining.

[F.No.6 (3) Env/2023]
By order of the Governor,

Shikhar Agrawal,
Additional Chief Secretary to the Government.

Government Central Press, Jaipur.