 सत्यमेव जयते	राजस्थान राजपत्र विशेषांक	RAJASTHAN GAZETTE Extraordinary
	साधिकार प्रकाशित	Published by Authority
	वैशाख 04, सोमवार, शाके 1945-अप्रैल 24, 2023 <i>Vaisakha 04, Monday, Saka 1945- April 24, 2023</i>	

भाग 4 (ग)

उप-खण्ड(II)

राज्य सरकार तथा अन्य राज्य प्राधिकारियों द्वारा जारी किये गये कानूनी आदेश तथा अधिसूचनाएं।

Department of Environment and Climate Change

Notification

Jaipur, March 21, 2023

S.O.36 .- The following draft of the notification, which the State Government proposes to issue in exercise of the powers conferred by rule 7 of the Wetland (Conservation and Management) Rules, 2017 read with Environment (Protection) Act, 1986 (Central Act No. 29 of 1986), is hereby published for the information of the persons likely to be concerned or affected thereby and notice is hereby given to them that the said draft notification shall be taken into consideration after the expiry of a period of sixty days from the date on which copies of this notification as published in the Official Gazette are made available to the public.

Any person interested in making any objection or suggestion on the proposals contained in the draft notification may forward the same in writing for consideration to the State Government within the period of 60 days as specified above to the Director cum Joint Secretary, Department of Environment and Climate Change Room No. 8240 SSO Building, Government Secretariat, Jaipur, Rajasthan or at env_raj@yahoo.co.in.

Draft Notification

WHEREAS, the Badwai wetland, situated in Badwai village of Dungla Tehsil in Chittorgarh district of Rajasthan, is considered to be critically significant for its ecosystem services and biodiversity values for the local communities and society at large;

AND WHEREAS, it is considered that for sustaining the said values, the ecological character of wetland ecosystem needs to be maintained by regulating developmental activities within the wetland as well as within its zone of influence;

NOW THEREFORE, the State Government declares that the Badwai wetland shall be covered under the provisions of the Wetlands (Conservation and Management) Rules, 2017 and notifies that,-

- (i) the extent of the wetland /wetland complex and its zone of influence shall be as described in Schedule-I of this notification;
- (ii) the activities prohibited within the wetland and its zone of influence shall be as listed in Schedule-II of this notification;
- (iii) the activities regulated within the wetland and its zone of influence, i.e. permitted only with permission of the State Government shall be as listed in Schedule-III of this notification. Request for permission for regulated activities may be made to the District Environment Committee headed by the District Collector; and

- (iv) the State Wetland Authority, Rajasthan shall monitor the enforcement of the provisions of this notification.

Schedule-I

Badwai Talab Wetland comprising of total area of area of 37.61 Hectare

The geo- coordinates of Badwai Talab, Chittorgarh,Rajasthan

Badwai Lake		
S.no	Latitude	Longitude
1	24.498153	74.249137
2	24.498030	74.250077
3	24.497653	74.250961
4	24.497110	74.251730
5	24.496276	74.251967
6	24.495384	74.252037
7	24.494495	74.251978
8	24.493608	74.251859
9	24.492720	74.251740
10	24.491832	74.251621
11	24.490945	74.251502
12	24.490717	74.250589
13	24.490522	74.249635
14	24.490328	74.248681
15	24.490158	74.247728
16	24.490849	74.247158
17	24.491627	74.246676
18	24.492491	74.246505
19	24.493383	74.246430
20	24.494114	74.246820
21	24.494738	74.247520
22	24.495505	74.247954
23	24.496363	74.248230
24	24.497227	74.248479

Details of Catchment Area/Zone of influence of Badwai Talab, Chittorgarh, Rajasthan

Area/Zone of influence of Badwai Talab 27.74 Hectare

The geo- coordinates of zone of influence of Badwai Talab, Chittorgarh, Rajasthan

Badwai Lake		
S.no	Latitude	Longitude
1	24.489530	74.246949
2	24.490263	74.246398
3	24.491040	74.245916
4	24.491865	74.245577
5	24.492757	74.245502
6	24.493648	74.245428
7	24.494442	74.245787
8	24.495066	74.246488

9	24.495780	74.247024
10	24.496638	74.247300
11	24.497498	74.247476
12	24.498363	74.247567
13	24.498871	74.248337
14	24.499083	74.249283
15	24.498931	74.250235
16	24.498580	74.251133
17	24.498107	74.251960
18	24.497484	74.252649
19	24.496646	74.252918
20	24.495754	74.252988
21	24.494862	74.253011
22	24.493974	74.252893
23	24.493087	74.252774
24	24.492199	74.252655
25	24.491312	74.252536
26	24.490444	74.252335
27	24.489993	74.251531
28	24.489798	74.250577
29	24.489604	74.249624
30	24.489409	74.248670

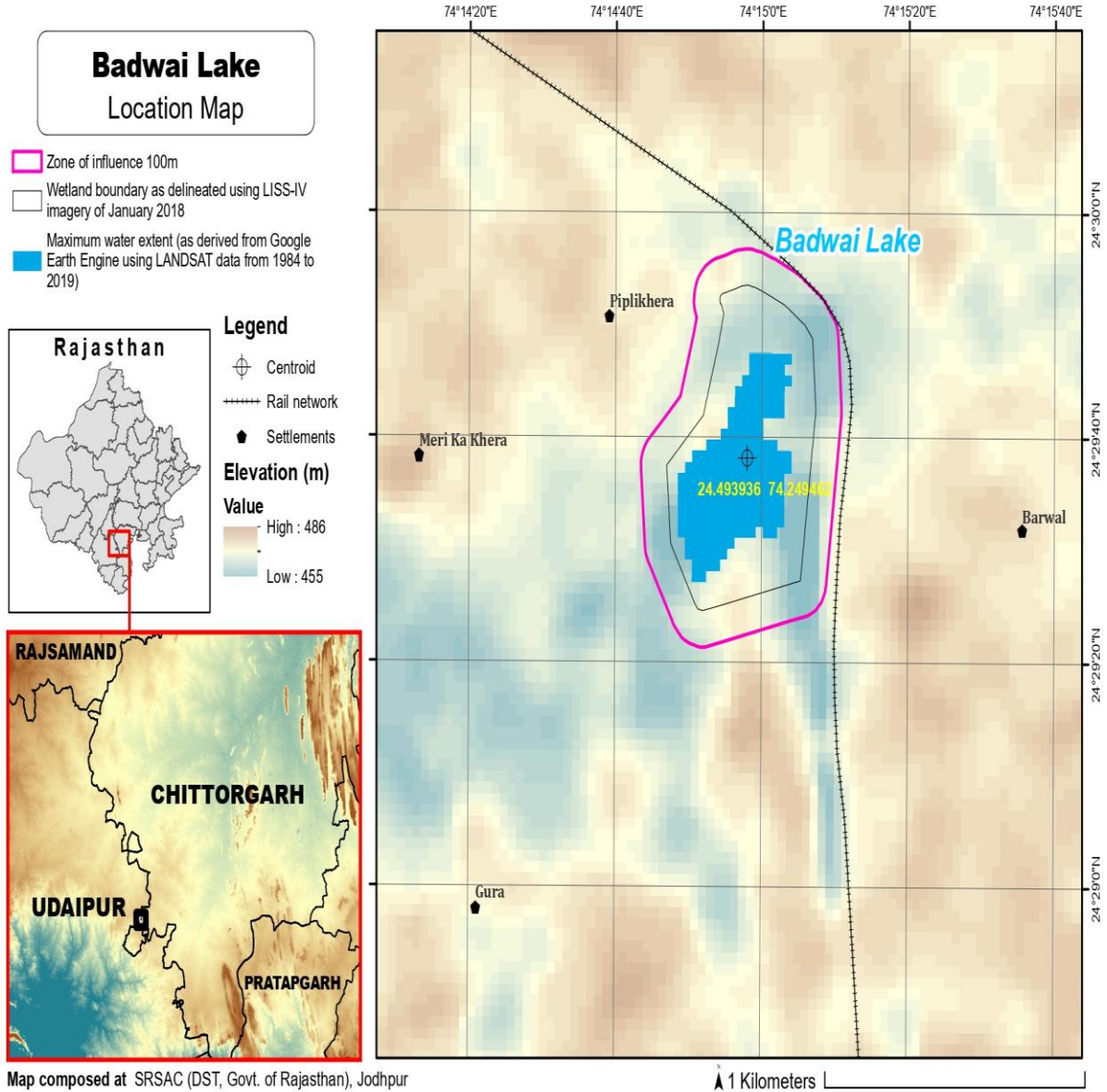

Schedule-II

Prohibited Activities in Badwai Wetland :-

1. Conversion for non wetland uses including encroachments of any kind;
2. Setting up of any new industry and expansion of existing industries;
3. Manufacture or/and handling or/and storage or/and disposal of construction and demolition waste covered under the Construction and Demolition Waste Management Rules, 2016; hazardous substances covered under the Manufacture, Storage and Import of Hazardous Chemical Rules, 1989 or the Rules for Manufacture, Use, Import, Export and Storage of Hazardous Microorganism Genetically Engineered organized or cells, 1989 or the Hazardous Waste (Management, Handling and Transboundary Movement) Rules, 2008; electronic waste covered under the E-Waste (Management) Rules 2016; plastic waste covered under Plastic Waste (Management) Rules, 2016;
4. Solid waste storage and disposal;

5. Discharge of untreated waste and effluents from industries, cities, towns, villages and other human settlements;
6. Any construction of permanent nature except for boat jetties within fifty metres from the mean high flood level observed in the past ten years calculated from the date of commencement of these rules;
7. Commercial mining, stone quarrying and crushing units
8. Commercial water extraction Establishment of large scale commercial livestock and poultry farms;
9. Reducing area/ capacity of the water body;
10. Feeding of fishes and migratory birds by the public;
11. Any type of poaching.

Prohibited Activities in Catchment Area/Zone of Influence :-

1. Discharge of untreated Solid/liquid waste and effluents;
2. Manufacture or/and handling or/and storage or/and disposal of construction and demolition waste covered under the Construction and Demolition Waste Management Rules, 2016; hazardous substances covered under the Manufacture, Storage and Import of Hazardous Chemical Rules, 1989 or the Rules for Manufacture, Use, Import, Export and Storage of Hazardous Microorganism Genetically Engineered organized or cells, 1989 or the Hazardous Waste (Management, Handling and Transboundary Movement) Rules, 2008;electronic waste covered under the E-Waste (Management) Rules 2016; plastic waste covered under Plastic Waste (Management) Rules, 2016;
3. Extraction of commercial water including groundwater.
4. Any type of poaching;

Schedule–III

Regulated Activities in Badwai Wetland :-

1. Fisheries;
2. Plying of boats;
3. Desilting;
4. Construction of temporary structures;
5. Water extraction for certain purposes.

Regulated Activities in Catchment Area/Zone of Influence :-

1. Conversion of land for any type of construction;
2. Setting up of any new industries and expansion of existing industries;
3. Mining.

[F.No.6 (3) Env/2023]
By order of the Governor,

Shikhar Agrawal,
Additional Chief Secretary to the Government.

Government Central Press, Jaipur.