



सत्यमेव जयते

राजस्थान राजपत्र
विशेषांक

साधिकार प्रकाशित

RAJASTHAN GAZETTE
Extraordinary

Published by Authority

भाद्र 09, गुरुवार, शाके 1945-अगस्त 31, 2023
Bhadra 09, Thursday, Saka 1945- August 31, 2023

भाग 4 (ग)

उप-खण्ड (I)

राज्य सरकार तथा अन्य राज्य-प्राधिकारियों द्वारा जारी किये गये (सामान्य आदेशों, उप-विधियों आदि को सम्मिलित करते हुए) सामान्य कानूनी नियम।

Department of Environment and Climate Change
Notification

Jaipur, July 19, 2023

G.S.R.87 .-Whereas the draft notification of the Rajyawas Wetland, situated in village Rajyawas, Tehsil Rajsamand, district Rajsamand Rajasthan was published as required by rule 7 of the Wetland (Conservation and Management) Rules, 2017 read with the Environment (Protection) Act, 1986 (Central Act No. 29 of 1986), vide notification of the Department of Environment and Climate Change, number G.S.R. 19 dated 19.04.2023 in the Rajasthan Gazette, Extraordinary, Part 4 (ga), sub-part (II), inviting objections and suggestions from all persons likely to be affected thereby before expiry of the period of sixty days from the date on which the copies of the said notification were made available to the public.

And whereas, copies of the Gazette in which the said notification was published were made available to the public on the 19.04.2023.

And whereas, no objections and suggestions were received on the said Draft Notification.

Now therefore, in exercise of the powers conferred by rule 7 of the Wetland (Conservation and Management) Rules, 2017 read with provisions of the Environment (Protection) Act, 1986 (Central Act No. 29 of 1986), the State Government hereby notifies Rajyawas Wetland, situated in village Rajyawas, Tehsil Rajsamand, district Rajsamand Rajasthan as a wetland and that,-

- (i) the extent of the wetland/wetland complex and its zone of influence shall be as described in Schedule-I of this notification;
- (ii) the activities prohibited within the wetland and its zone of influence shall be as listed in Schedule-II of this notification;
- (iii) the activities regulated within the wetland and its zone of influence, i.e. permitted only with permission of the State Government shall be as listed in Schedule-III of this notification. Request for permission for regulated activities may be made to the District Environment Committee headed by the District Collector; and
- (iv) the State Wetland Authority, Rajasthan shall monitor the enforcement of the provisions of this notification.

Schedule-I

Rajyawas Wetland comprising of total area of 22.00 Hectare within the following boundary delineation:-

North :Agriculture Fields of village Rajyawas

East :Kankaroli- Railmagra Road

West : Catchment area and Agriculture Fields of village Rajyawas

South : Agriculture Fields of village Rajyawas

The geo-coordinates of Rajyawas Wetland Complex of Rajsamand, Rajasthan

S.No.	Latitude	Longitude
1	25° 0'43.94"N	73°58'5.34"E
2	25° 0'43.77"N	73°58'6.82"E
3	25° 0'43.88"N	73°58'8.51"E
4	25° 0'43.68"N	73°58'11.10"E
5	25° 0'50.67"N	73°58'11.63"E
6	25° 0'54.62"N	73°58'12.34"E
7	25° 0'58.72"N	73°58'11.31"E
8	25° 1'1.25"N	73°58'9.61"E
9	25° 1'1.69"N	73°58'8.05"E
10	25° 1'1.84"N	73°58'6.10"E
11	25° 1'1.19"N	73°58'3.35"E
12	25° 1'1.25"N	73°58'1.45"E
13	25° 1'2.04"N	73°57'57.89"E
14	25° 1'5.15"N	73°57'52.66"E
15	25° 1'5.50"N	73°57'50.19"E
16	25° 1'2.65"N	73°57'49.83"E
17	25° 0'59.79"N	73°57'49.69"E
18	25° 0'59.19"N	73°57'52.84"E
19	25° 0'56.67"N	73°57'56.22"E
20	25° 0'53.26"N	73°57'55.53"E
21	25° 0'53.09"N	73°57'54.21"E
22	25° 0'50.77"N	73°57'55.23"E
23	25° 0'52.03"N	73°57'58.31"E
24	25° 0'49.00"N	73°58'5.27"E
TOTAL AREA- 22.00 Ha.		

Details of Catchment Area/Zone of Influence of Rajyawas Wetland Complex falling within the boundary limit of Rajsamand, Rajasthan:-

S.No.	Type of Catchment Area	Area in Hectare
1	Under Agricultural Use	17.00

The geo-coordinates of RajyawasWetland Complex and its Zone of influence of Rajsamand, Rajasthan

S.No.	Latitude	Longitude
1	25° 0' 43.017" N	73° 58' 5.303" E
2	25° 0' 43.267" N	73° 58' 8.757" E
3	25° 0' 42.702" N	73° 58' 11.099" E
4	25° 0' 43.624" N	73° 58' 11.099" E
5	25° 0' 43.945" N	73° 58' 8.503" E
6	E 25° 0' 43.945" N	73° 58' 6.823" E
7	25° 0' 43.944" N	73° 58' 5.346" E
8	25° 0' 49.328" N	73° 58' 5.393" E
9	25° 0' 49.914" N	73° 58' 2.524" E
10	25° 0' 52.393" N	73° 57' 58.251" E
11	25° 0' 50.857" N	73° 57' 55.021" E
12	25° 0' 53.062" N	73° 57' 54.392" E
13	25° 0' 53.276" N	73° 57' 55.591" E
14	25° 0' 57.173" N	73° 57' 56.269" E
15	25° 0' 59.643" N	73° 57' 52.793" E
16	25° 0' 59.934" N	73° 57' 49.667" E
17	25° 1' 2.652" N	73° 57' 49.847" E
18	25° 1' 5.553" N	73° 57' 50.038" E
19	25° 1' 5.241" N	73° 57' 52.735" E
20	25° 1' 2.508" N	73° 57' 58.089" E
21	25° 1' 1.375" N	73° 58' 1.572" E
22	25° 1' 1.242" N	73° 58' 3.347" E
23	25° 1' 2.083" N	73° 58' 6.287" E
24	25° 1' 1.624" N	73° 58' 8.024" E
25	25° 0' 59.722" N	73° 58' 10.581" E
26	25° 1' 0.174" N	73° 58' 11.940" E
27	25° 1' 3.164" N	73° 58' 8.688" E
28	25° 1' 5.357" N	73° 58' 7.065" E
29	25° 1' 5.887" N	73° 57' 59.689" E
30	25° 1' 8.165" N	73° 57' 51.067" E
31	25° 1' 9.693" N	73° 57' 47.909" E
32	25° 1' 6.128" N	73° 57' 46.282" E
33	25° 0' 57.485" N	73° 57' 46.819" E
34	25° 0' 57.136" N	73° 57' 49.395" E
35	25° 0' 53.018" N	73° 57' 51.016" E
36	25° 0' 47.947" N	73° 57' 51.085" E
37	25° 0' 49.492" N	73° 58' 0.987" E
38	25° 0' 44.933" N	8 73° 58' 2.995" E
39	25° 0' 45.065" N	73° 58' 5.075" E
	17.00 Ha.	

The detailed Map of Rajyawas Wetland and its Zone of Influence is annexed herewith as Schedule-I ('A').

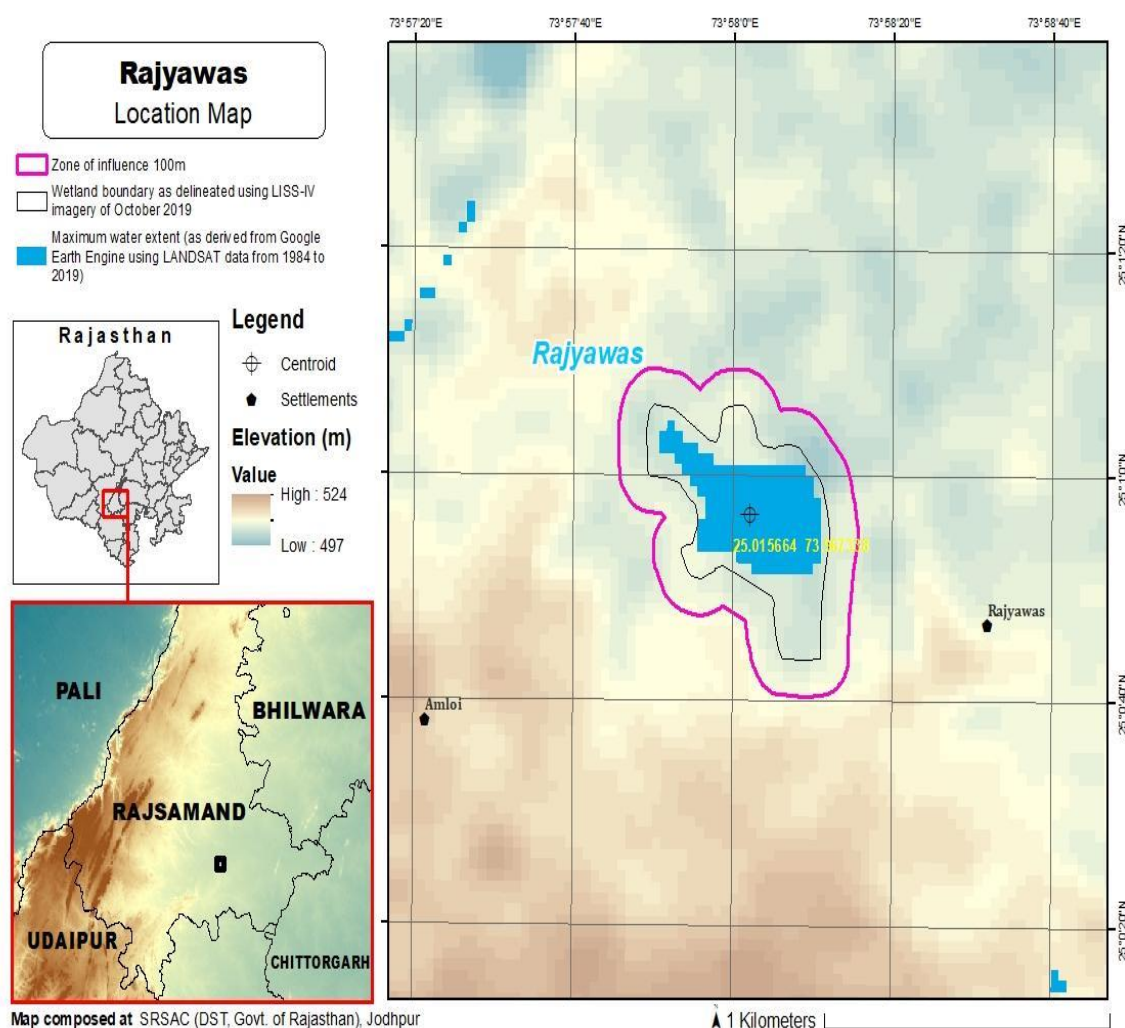

Schedule-II

Prohibited Activities in Rajyawas Wetland :-

1. Conversion for non wetland uses including encroachments of any kind;
2. Setting up of any new industry and expansion of existing industries;
3. Manufacture or/and handling or/and storage or/and disposal of construction and demolition waste covered under the Construction and Demolition Waste Management Rules, 2016; hazardous substances covered under the Manufacture, Storage and Import of Hazardous Chemical Rules, 1989 or the Rules for Manufacture, Use, Import, Export and Storage of Hazardous Microorganism Genetically Engineered organized or cells, 1989 or the Hazardous Waste (Management, Handling and Transboundary Movement) Rules, 2008; electronic waste covered under the E-Waste

(Management) Rules 2016; plastic waste covered under Plastic Waste (Management) Rules, 2016;

4. Solid waste storage and disposal;
5. Discharge of untreated waste and effluents from industries, cities, towns, villages and other human settlements;
6. Any construction of permanent nature except for boat jetties within fifty metres from the mean high flood level observed in the past ten years calculated from the date of commencement of these rules;
7. Commercial mining, stone quarrying and crushing units
8. Commercial water extraction Establishment of large scale commercial livestock and poultry farms;
9. Reducing area/ capacity of the water body;
10. Feeding of fishes and migratory birds by the public;
11. Any type of poaching.

Prohibited Activities in Catchment Area/Zone of Influence :-

1. Discharge of untreated Solid/liquid waste and effluents;
2. Manufacture or/and handling or/and storage or/and disposal of construction and demolition waste covered under the Construction and Demolition Waste Management Rules, 2016; hazardous substances covered under the Manufacture, Storage and Import of Hazardous Chemical Rules, 1989 or the Rules for Manufacture, Use, Import, Export and Storage of Hazardous Microorganism Genetically Engineered organized or cells, 1989 or the Hazardous Waste (Management, Handling and Transboundary Movement) Rules, 2008; electronic waste covered under the E-Waste (Management) Rules 2016; plastic waste covered under Plastic Waste (Management) Rules, 2016;
3. Extraction of commercial water including groundwater.
4. Any type of poaching;

Schedule–III

Regulated Activities in Rajyawas Wetland :-

1. Fisheries;
2. Plying of boats;
3. Desilting;
4. Construction of temporary structures;
5. Water extraction for certain purposes.

Regulated Activities in Catchment Area/Zone of Influence :-

1. Conversion of land for any type of construction;
2. Setting up of any new industries and expansion of existing industries;
3. Mining.

[F.No.6 (3) Env/2023]

By order of the Governor,

Shikhar Agrawal,

Additional Chief Secretary to the Government.

Government Central Press, Jaipur.