



सत्यमेव जयते

राजस्थान राजपत्र
विशेषांक

साधिकार प्रकाशित

RAJASTHAN GAZETTE
Extraordinary

Published by Authority

भाद्र 09, गुरुवार, शाके 1945-अगस्त 31, 2023
Bhadra 09, Thursday, Saka 1945- August 31, 2023

भाग 4 (ग)

उप-खण्ड (I)

राज्य सरकार तथा अन्य राज्य-प्राधिकारियों द्वारा जारी किये गये (सामान्य आदेशों, उप-विधियों आदि को सम्मिलित करते हुए) सामान्य कानूनी नियम।

Department of Environment and Climate Change
Notification

Jaipur, July 19, 2023

G.S.R.93 .-Whereas the draft notification of the Chawandiya wetland, situated in village Chawandiya, Tehsil Kotri, district Bhilwara Rajasthan was published as required by rule 7 of the Wetland (Conservation and Management) Rules, 2017 read with the Environment (Protection) Act, 1986 (Central Act No. 29 of 1986), vide notification of the Department of Environment and Climate Change, number G.S.R. 48 dated 24.04.2023 in the Rajasthan Gazette, Extraordinary, Part 4 (ga), sub-part (II), inviting objections and suggestions from all persons likely to be affected thereby before expiry of the period of sixty days from the date on which the copies of the said notification were made available to the public.

And whereas, copies of the Gazette in which the said notification was published were made available to the public on the 24.04.2023.

And whereas, no objections and suggestions were received on the said Draft Notification.

Now therefore, in exercise of the powers conferred by rule 7 of the Wetland (Conservation and Management) Rules, 2017 read with provisions of the Environment (Protection) Act, 1986 (Central Act No. 29 of 1986), the State Government hereby notifies Chawandiya wetland, situated in village Chawandiya, Tehsil Kotri, district Bhilwara Rajasthan as a wetland and that,-

- (i) the extent of the wetland/wetland complex and its zone of influence shall be as described in Schedule-I of this notification;
- (ii) the activities prohibited within the wetland and its zone of influence shall be as listed in Schedule-II of this notification;
- (iii) the activities regulated within the wetland and its zone of influence, i.e. permitted only with permission of the State Government shall be as listed in Schedule-III of this notification. Request for permission for regulated activities may be made to the District Environment Committee headed by the District Collector; and
- (iv) the State Wetland Authority, Rajasthan shall monitor the enforcement of the provisions of this notification.

Schedule-I

Chawandiya Talab Wetland Complex comprising of total area of 48.00 Hectare within the following boundary delineation:-

North : Agriculture Fields of village Chawandiya

East : Village Chawandiya and Agriculture Fields

West : Down stream and Agriculture Fields of village Chawandiya

South : Agriculture Fields of villager Chawandiya Catchment area

The geo-coordinates of Chawandiya Talab Wetland Complex of Bhilwara, Rajasthan

geo-coordinates of Chawandiya Talab Wetland Complex , Bhilwara, Rajasthan		
Chavandiya Talab village- Chawandiya ,Tehsil-Kotri(Bhilwara)		
S.no	Latitude	Longitude
1	25.32950439060	74.76828724360
2	25.32985695680	74.76795408990
3	25.33028279990	74.76880774790
4	25.33090711670	74.76913111470
5	25.33170131650	74.76869896560
6	25.33258748590	74.76863378910
7	25.33321052980	74.76920194450
8	25.33336387540	74.77015531910
9	25.33346344610	74.77113031940
10	25.33357236720	74.77210458390
11	25.33364967990	74.77308229890
12	25.33367319000	74.77406310120
13	25.33364446110	74.77504393990
14	25.33331060410	74.77592275030
15	25.33245969930	74.77610114740
16	25.33159041920	74.77594881810
17	25.33076093980	74.77560726900
18	25.32990146260	74.77534817040
19	25.32901913570	74.77521004510
20	25.32820154610	74.77488097970
21	25.32768391380	74.77408163590
22	25.32710186840	74.77334992990
23	25.32631094280	74.77291630890
24	25.32575186770	74.77242388160
25	25.32590810480	74.77147054930
26	25.32638505140	74.77068216830
27	25.32714478400	74.77017614610
28	25.32797892070	74.76984312440
29	25.32884306670	74.76960133650
AREA = 48.00 Ha.		
TOTAL AREA = 48.00 Ha.		

Details of Catchment Area/Zone of Influence of Chawandiya Talab Wetland Complex falling within the boundary limit of Bhilwara, Rajasthan:-

S.No.	Type of Catchment Area	Area in Hectare
1	Under Agricultural Use	25.00

The geo-coordinates of Chawandiya Talab Wetland Complex and its Zone of influence of Bhilwara, Rajasthan

Geo-coordinates of Chawandiya Talab Wetland Complex and its Zone of Influence of Bhilwara, Rajasthan		
Chawandiya Talab		
S.no	Latitude	Longitude
1	25.32875443700	74.77512860040
2	25.32804356000	74.77463351130
3	25.32751628030	74.77384197510
4	25.32686816830	74.77319075150
5	25.32604502910	74.77283979750
6	25.32576680320	74.77212191240
7	25.32517384540	74.77177722180
8	25.32494606820	74.77116194490
9	25.32532853670	74.77029458050
10	25.32595820100	74.76961935760
11	25.32678321380	74.76924690070
12	25.32761352880	74.76890379980
13	25.32849116550	74.76872750290
14	25.32854969190	74.76779679650
15	25.32892320030	74.76695066030
16	25.32977214160	74.76673675130
17	25.33050735660	74.76724766770
18	25.33098223790	74.76796207420
19	25.33182771520	74.76767666230
20	25.33271946920	74.76765024660
21	25.33354020650	74.76800048320
22	25.33402972250	74.76879733950
23	25.33420131160	74.76975317590
24	25.33428542410	74.77072948410
25	25.33439655910	74.77170348800
26	25.33448469990	74.77268020060
27	25.33453136900	74.77365996330
28	25.33454850900	74.77464143370
29	25.33445217100	74.77560993260
30	25.33407761780	74.77649478010
31	25.33333332910	74.77702065230
32	25.33244559330	74.77709084160
33	25.33157084030	74.77695970860
34	25.33136039280	74.77616020200
35	25.33081825780	74.77562560740
36	25.32996068500	74.77535639300
AREA = 73.00Ha.		
TOTAL AREA = 73.00 Ha.		

The detailed Map of **Chawandiya Talab Wetland Complex** and its Zone of Influence is annexed herewith as Schedule-I ('A').

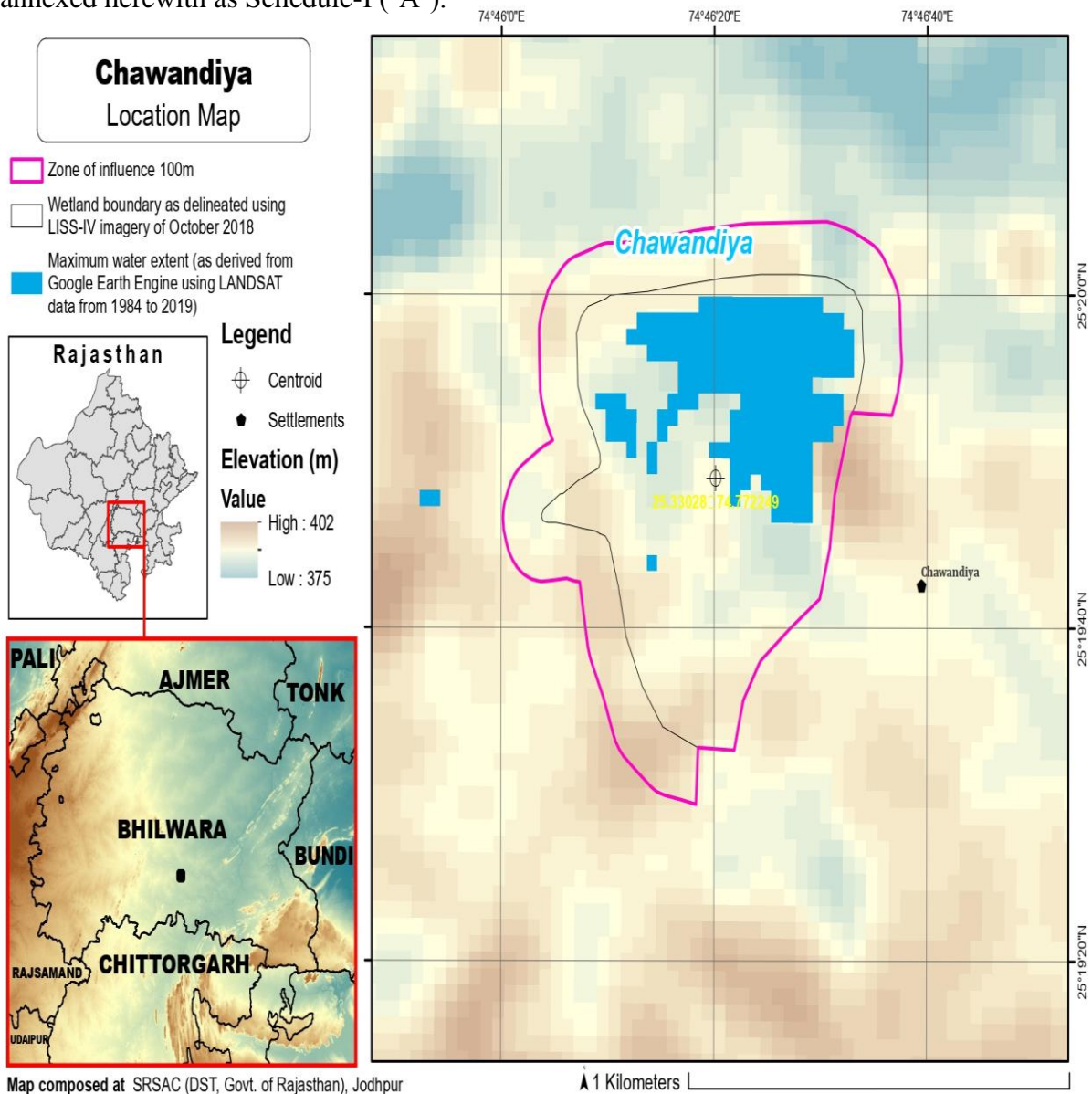

Schedule-II

Prohibited Activities in Chawandiya Wetland :-

1. Conversion for non wetland uses including encroachments of any kind;
2. Setting up of any new industry and expansion of existing industries;
3. Manufacture or/and handling or/and storage or/and disposal of construction and demolition waste covered under the Construction and Demolition Waste Management Rules, 2016; hazardous substances covered under the Manufacture, Storage and Import of Hazardous Chemical Rules, 1989 or the Rules for Manufacture, Use, Import, Export and Storage of Hazardous Microorganism Genetically Engineered organized or cells, 1989 or the Hazardous Waste (Management, Handling and Transboundary Movement) Rules, 2008; electronic waste covered under the E-Waste (Management) Rules 2016; plastic waste covered under Plastic Waste (Management) Rules, 2016;
4. Solid waste storage and disposal;

5. Discharge of untreated waste and effluents from industries, cities, towns, villages and other human settlements;
6. Any construction of permanent nature except for boat jetties within fifty metres from the mean high flood level observed in the past ten years calculated from the date of commencement of these rules;
7. Commercial mining, stone quarrying and crushing units
8. Commercial water extraction Establishment of large scale commercial livestock and poultry farms;
9. Reducing area/ capacity of the water body;
10. Feeding of fishes and migratory birds by the public;
11. Any type of poaching.

Prohibited Activities in Catchment Area/Zone of Influence :-

1. Discharge of untreated Solid/liquid waste and effluents;
2. Manufacture or/and handling or/and storage or/and disposal of construction and demolition waste covered under the Construction and Demolition Waste Management Rules, 2016; hazardous substances covered under the Manufacture, Storage and Import of Hazardous Chemical Rules, 1989 or the Rules for Manufacture, Use, Import, Export and Storage of Hazardous Microorganism Genetically Engineered organized or cells, 1989 or the Hazardous Waste (Management, Handling and Transboundary Movement) Rules, 2008; electronic waste covered under the E-Waste (Management) Rules 2016; plastic waste covered under Plastic Waste (Management) Rules, 2016;
3. Extraction of commercial water including groundwater.
4. Any type of poaching;

Schedule—III

Regulated Activities in Chawandiya Wetland :-

1. Fisheries;
2. Plying of boats;
3. Desilting;
4. Construction of temporary structures;
5. Water extraction for certain purposes.

Regulated Activities in Catchment Area/Zone of Influence :-

1. Conversion of land for any type of construction;
2. Setting up of any new industries and expansion of existing industries;
3. Mining.

[F.No.6 (3) Env/2023]

By order of the Governor,

Shikhar Agrawal,

Additional Chief Secretary to the Government.