



राजस्थान राजपत्र  
विशेषांक

RAJASTHAN GAZETTE  
Extraordinary

साधिकार प्रकाशित

Published by Authority

भाद्र 09, गुरुवार, शके 1945-अगस्त 31, 2023  
Bhadra 09, Thursday, Saka 1945- August 31, 2023

भाग 4 (ग)

उप-खण्ड (I)

राज्य सरकार तथा अन्य राज्य-प्राधिकारियों द्वारा जारी किये गये (सामान्य आदेशों, उप-विधियों आदि को सम्मिलित करते हुए) सामान्य कानूनी नियम।

**Department of Environment and Climate Change**  
Notification

**Jaipur, July 19, 2023**

**G.S.R.107** .-Whereas the draft notification of the Bada Talab wetland, situated in Arwad village, Tehsil Sarwad in district Ajmer Rajasthan was published as required by rule 7 of the Wetland (Conservation and Management) Rules, 2017 read with the Environment (Protection) Act, 1986 (Central Act No. 29 of 1986), vide notification of the Department of Environment and Climate Change, number G.S.R. 53 dated 24.04.2023 in the Rajasthan Gazette, Extraordinary, Part 4 (ga), sub-part (II), inviting objections and suggestions from all persons likely to be affected thereby before expiry of the period of sixty days from the date on which the copies of the said notification were made available to the public.

And whereas, copies of the Gazette in which the said notification was published were made available to the public on the 24.04.2023.

And whereas, no objections and suggestions were received on the said Draft Notification.

Now therefore, in exercise of the powers conferred by rule 7 of the Wetland (Conservation and Management) Rules, 2017 read with provisions of the Environment (Protection) Act, 1986 (Central Act No. 29 of 1986), the State Government hereby notifies Bada Talab wetland, situated in Arwad village, Tehsil Sarwad in district Ajmer Rajasthan as a wetland and that,-

- (i) the extent of the wetland/wetland complex and its zone of influence shall be as described in Schedule-I of this notification;
- (ii) the activities prohibited within the wetland and its zone of influence shall be as listed in Schedule-II of this notification;
- (iii) the activities regulated within the wetland and its zone of influence, i.e. permitted only with permission of the State Government shall be as listed in Schedule-III of this notification. Request for permission for regulated activities may be made to the District Environment Committee headed by the District Collector; and
- (iv) the State Wetland Authority, Rajasthan shall monitor the enforcement of the provisions of this notification.

**Schedule-I**

**Bada Talab Wetland comprising of total area of 18.85 Hectare within the following boundary delineation:-The geo-coordinates of Bada Talab, Ajmer, Rajasthan**

Bada Talab		
S.no	Latitude	Longitude
1	26.17148292	74.9337899
2	26.1715758	74.93450901
3	26.17080491	74.93500048
4	26.17002294	74.93547101
5	26.16924096	74.93594153
6	26.16838515	74.93612856
7	26.1675316	74.93590756
8	26.16688284	74.93523268
9	26.16623407	74.93455782
10	26.16575172	74.93380753
11	26.16605402	74.93289845
12	26.16654393	74.93212172
13	26.16635742	74.93116963
14	26.1668226	74.93054875
15	26.16731445	74.93125603
16	26.16773074	74.93211539
17	26.16839184	74.93265681
18	26.16927498	74.93272811
19	26.17004641	74.93320081

**The geo-coordinates of Zone Of Influence of Bada Talab, Ajmer, Rajasthan  
Comprising of total area of 22.82 Hectare**

Bada Talab		
S.no	Latitude	Longitude
1	26.16496662	74.93310636
2	26.16538312	74.9322368
3	26.16548402	74.93136156
4	26.16552295	74.93039293
5	26.16616542	74.92972949
6	26.16702956	74.92956209
7	26.16778639	74.93005159
8	26.16817608	74.93091849
9	26.16864847	74.93166205
10	26.16952861	74.9317808
11	26.17031644	74.93223076
12	26.17111427	74.93266108
13	26.17196481	74.93294312
14	26.17256761	74.93362829
15	26.17261839	74.93459016
16	26.17205959	74.9353367
17	26.17128999	74.93583067
18	26.17050802	74.9363012
19	26.16972604	74.93677171
20	26.16889297	74.9370787
21	26.16801083	74.93705696
22	26.16715036	74.93682777
23	26.16648687	74.93617323
24	26.16583811	74.93549836
25	26.16518934	74.9348235

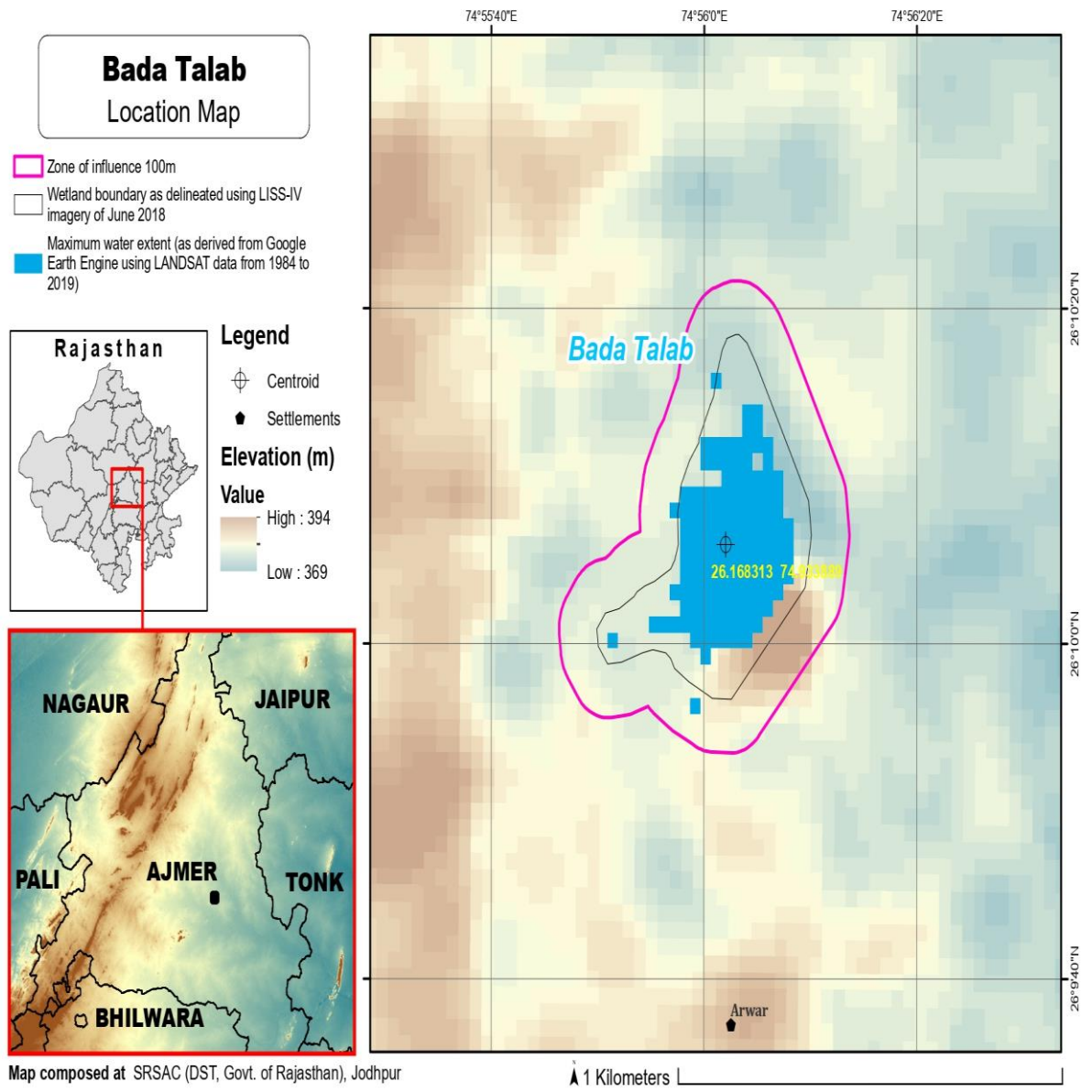

Map composed at SRSAC (DST, Govt. of Rajasthan), Jodhpur

**Schedule-II****Prohibited Activities in Bada Talab Wetland :-**

1. Conversion for non wetland uses including encroachments of any kind;
2. Setting up of any new industry and expansion of existing industries;
3. Manufacture or/and handling or/and storage or/and disposal of construction and demolition waste covered under the Construction and Demolition Waste Management Rules, 2016; hazardous substances covered under the Manufacture, Storage and Import of Hazardous Chemical Rules, 1989 or the Rules for Manufacture, Use, Import, Export and Storage of Hazardous Microorganism Genetically Engineered organized or cells, 1989 or the Hazardous Waste (Management, Handling and Transboundary Movement) Rules, 2008; electronic waste covered under the E-Waste (Management) Rules 2016; plastic waste covered under Plastic Waste (Management) Rules, 2016;
4. Solid waste storage and disposal;
5. Discharge of untreated waste and effluents from industries, cities, towns, villages and other human settlements;
6. Any construction of permanent nature except for boat jetties within fifty metres from the mean high flood level observed in the past ten years calculated from the date of commencement of these rules;
7. Commercial mining, stone quarrying and crushing units
8. Commercial water extraction Establishment of large scale commercial livestock and poultry farms;
9. Reducing area/ capacity of the water body;
10. Feeding of fishes and migratory birds by the public;
11. Any type of poaching.

**Prohibited Activities in Catchment Area/Zone of Influence :-**

1. Discharge of untreated Solid/liquid waste and effluents;
2. Manufacture or/and handling or/and storage or/and disposal of construction and demolition waste covered under the Construction and Demolition Waste Management Rules, 2016; hazardous substances covered under the Manufacture, Storage and Import of Hazardous Chemical Rules, 1989 or the Rules for Manufacture, Use, Import, Export and Storage of Hazardous Microorganism Genetically Engineered organized or cells, 1989 or the Hazardous Waste (Management, Handling and Transboundary Movement) Rules, 2008; electronic waste covered under the E-Waste (Management) Rules 2016; plastic waste covered under Plastic Waste (Management) Rules, 2016;
3. Extraction of commercial water including groundwater.
4. Any type of poaching;

**Schedule-III****Regulated Activities in Bada Talab Wetland :-**

1. Fisheries;
2. Plying of boats;
3. Desilting;
4. Construction of temporary structures;
5. Water extraction for certain purposes.

**Regulated Activities in Catchment Area/Zone of Influence :-**

1. Conversion of land for any type of construction;
2. Setting up of any new industries and expansion of existing industries;
3. Mining.

**[F.No.6 (3) Env/2023]**

**By order of the Governor,**

Shikhar Agrawal,

**Additional Chief Secretary to the Government.**

---

**Government Central Press, Jaipur.**