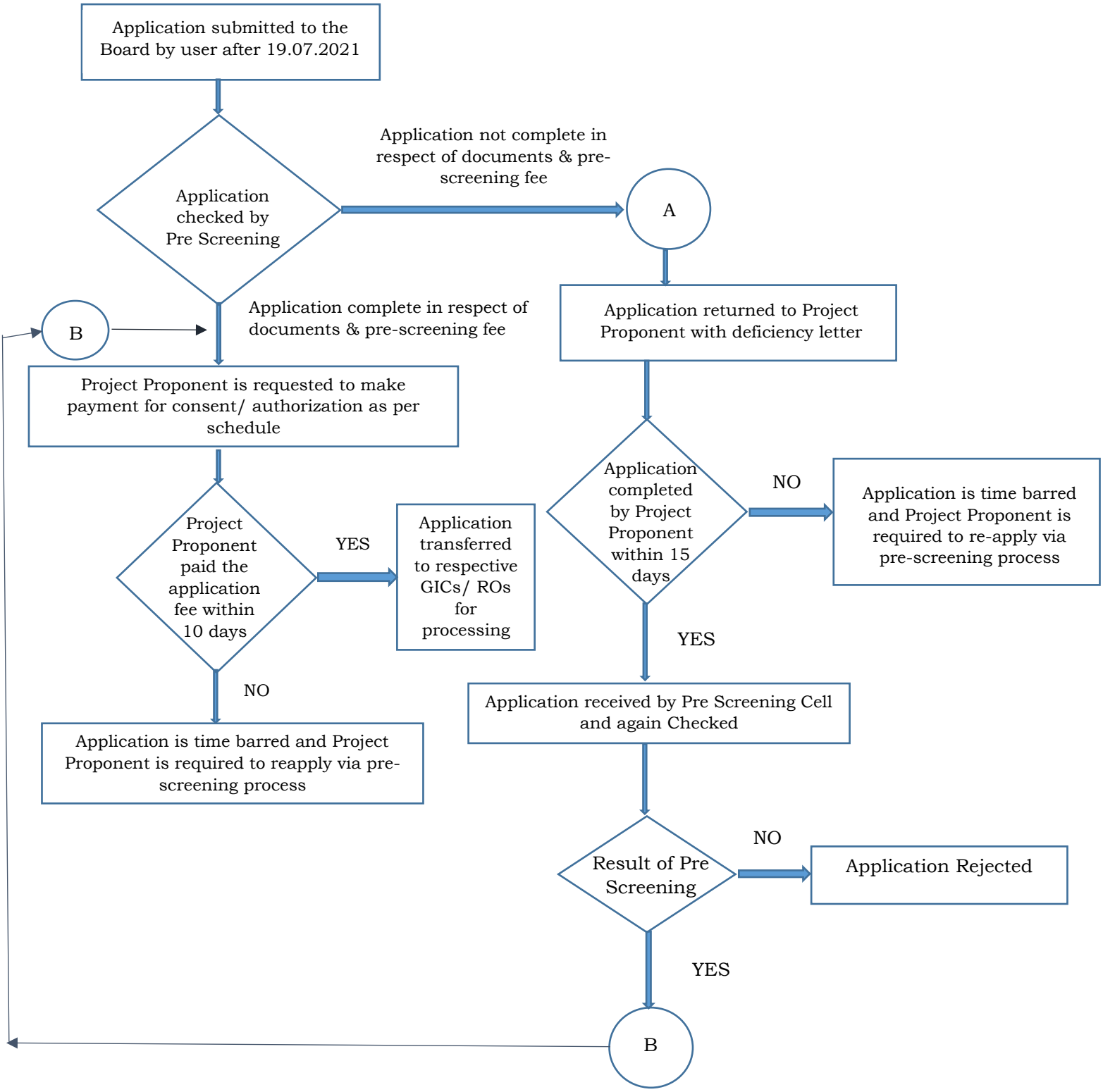
Application submitted to the Board by user after 19.07.2021
Application checked by Pre Screening
Application not complete in respect of documents & pre-screening fee
A
Application returned to Project Proponent with deficiency letter
Application completed by Project Proponent within 15 days
NO
Application is time barred and Project Proponent is required to re-apply via pre-screening process
YES
Application received by Pre Screening Cell and again Checked
Result of Pre Screening
NO
Application Rejected
YES
B
B
Application complete in respect of documents & pre-screening fee
Project Proponent is requested to make payment for consent/ authorization as per schedule
Project Proponent paid the application fee within 10 days
YES
Application transferred to respective GICs/ ROs for processing
NO
Application is time barred and Project Proponent is required to reapply via pre-screening process